Issue 934
January 7, 2013

US WEEKLY

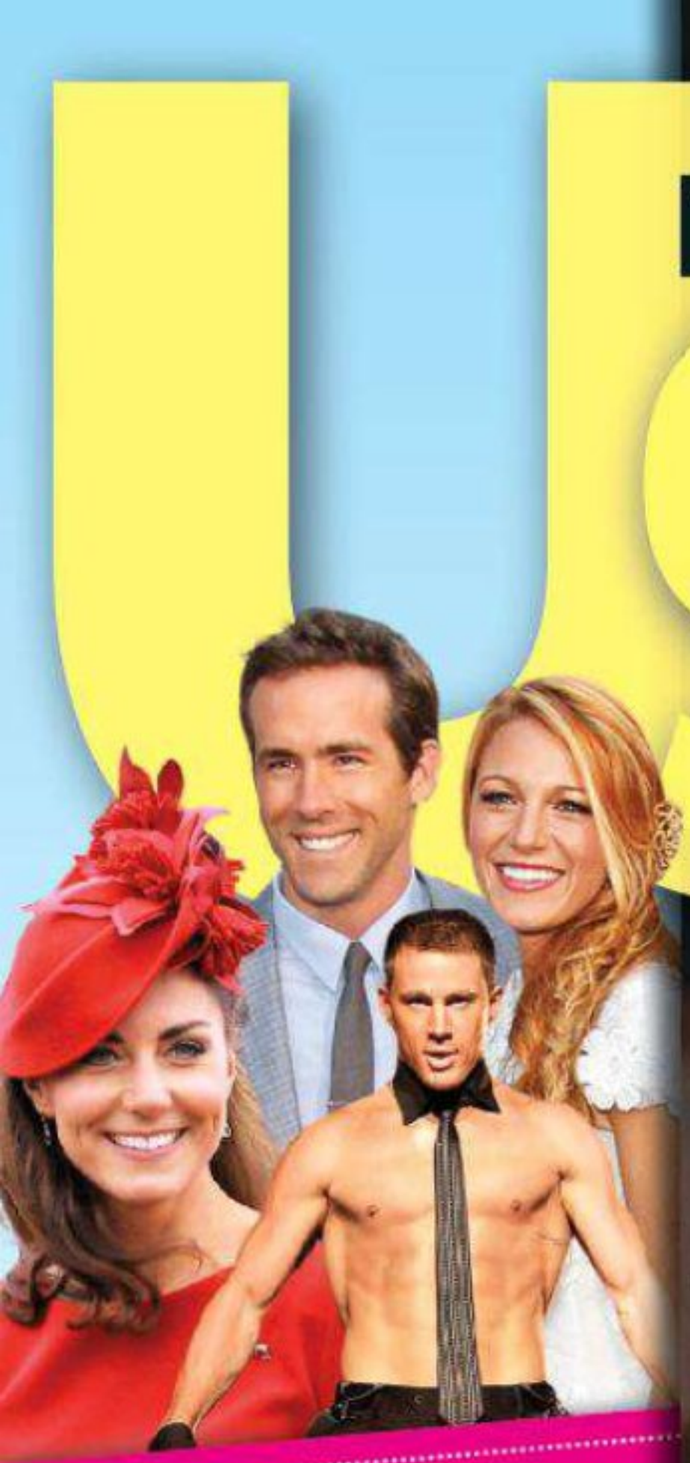

The BEST of 2012
Babies! Splits! Weddings!

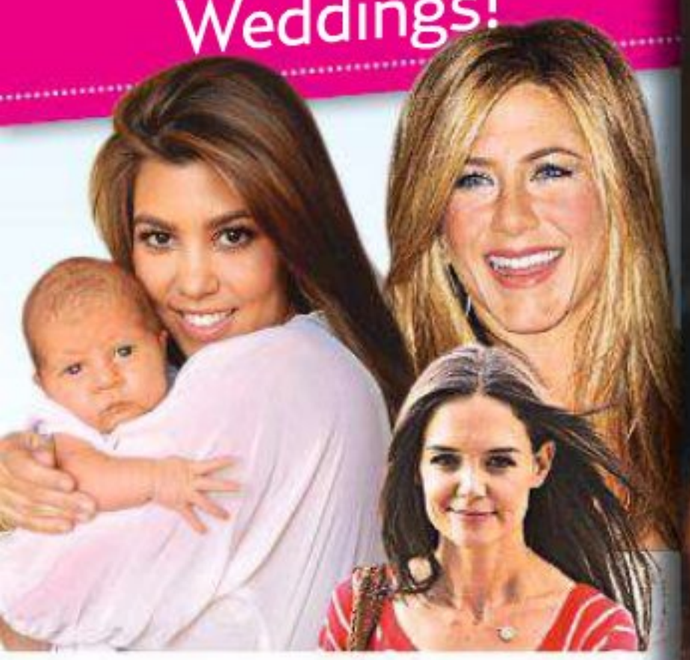

EMILY'S SIDE OF THE STORY
Fooled By Jef's Lies

WHAT TORE THEM APART

He resented her success, she hurt his pride — and snubbed his parents. BETHENNY & JASON had it all, but couldn't keep their family together

$3.99US
01>
0 72440 34190 6

© 2012 Kao USA Inc.

THREE WEEKS TO FIND THE DRESS,
AND ALL YOU NOTICE IS HER
SILKY, SMOOTH SKIN.

Jergens®

NEW JERGENS®
DAILY MOISTURE
makes skin look twice as smooth, instantly.

Enriched with silk proteins, it doesn't just hydrate — it actually makes skin look noticeably smoother, every day.

THE BEAUTIFUL DIFFERENCE

Find more issues at
magazinesdownload.com

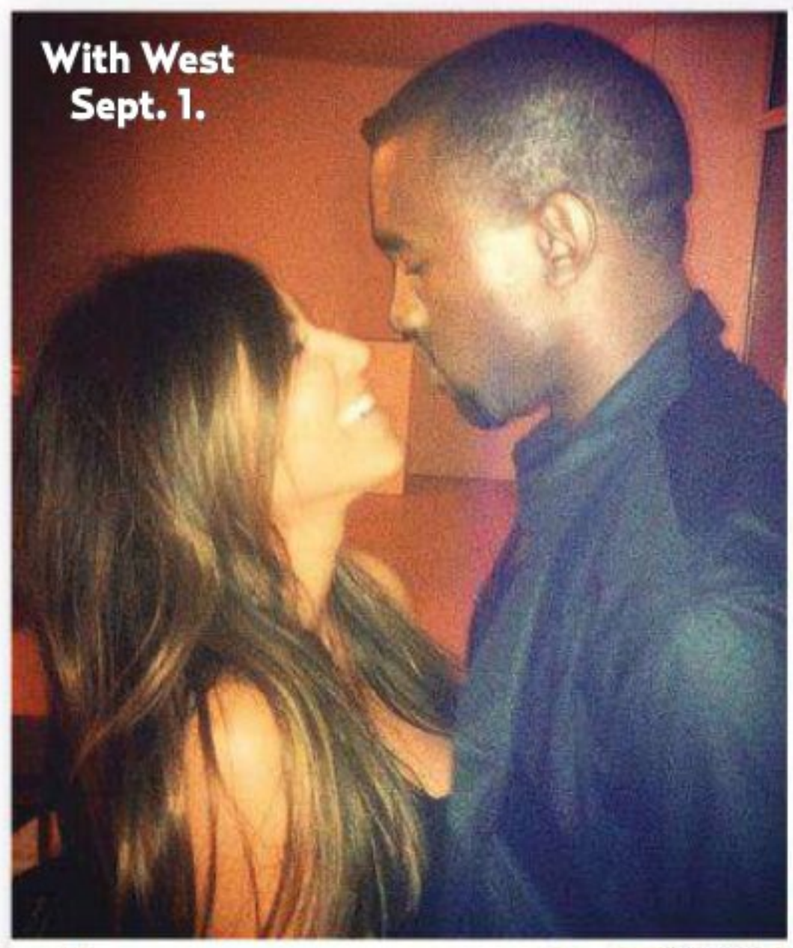
With West Sept. 1.

Oct. 13

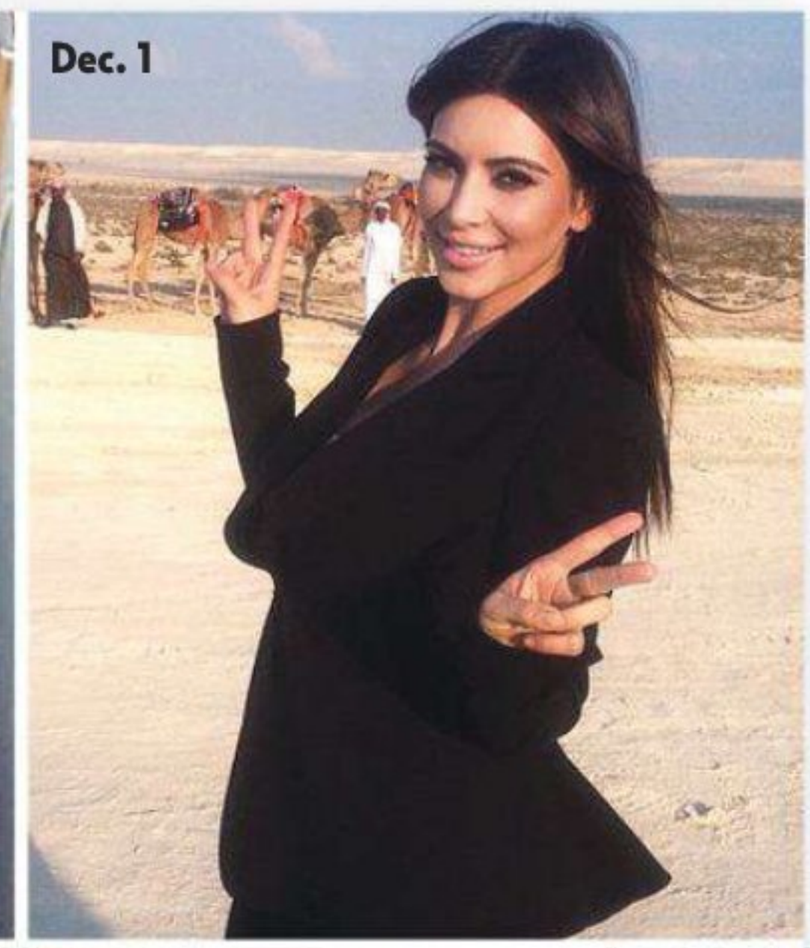
Dec. 1

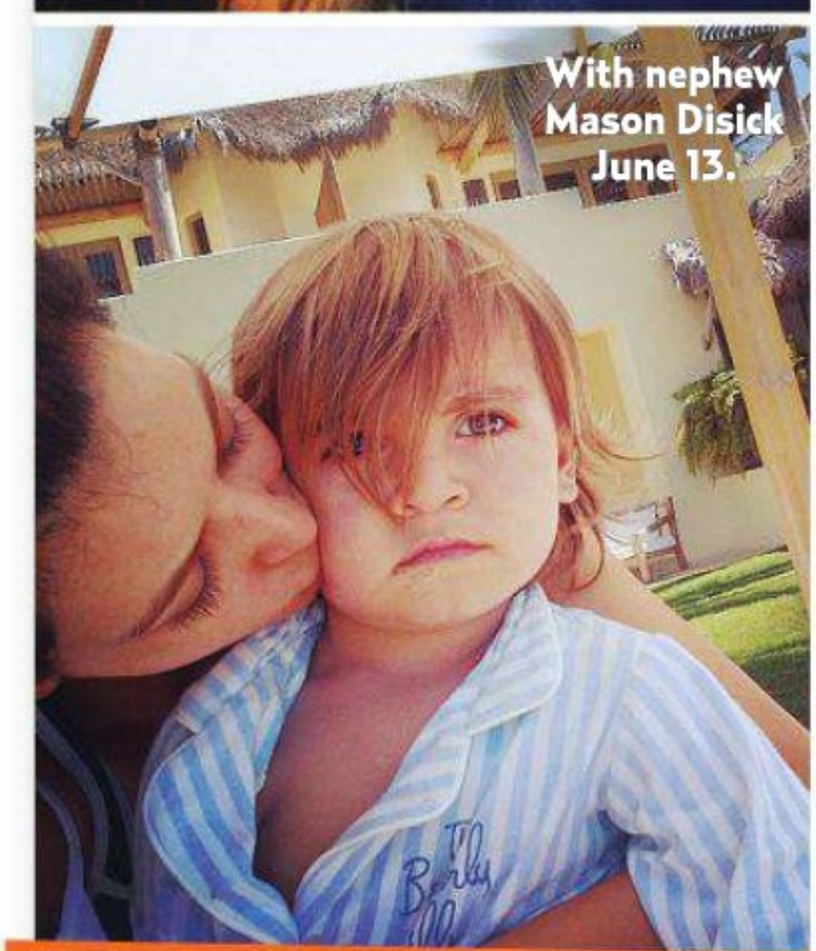
With nephew Mason Disick June 13.

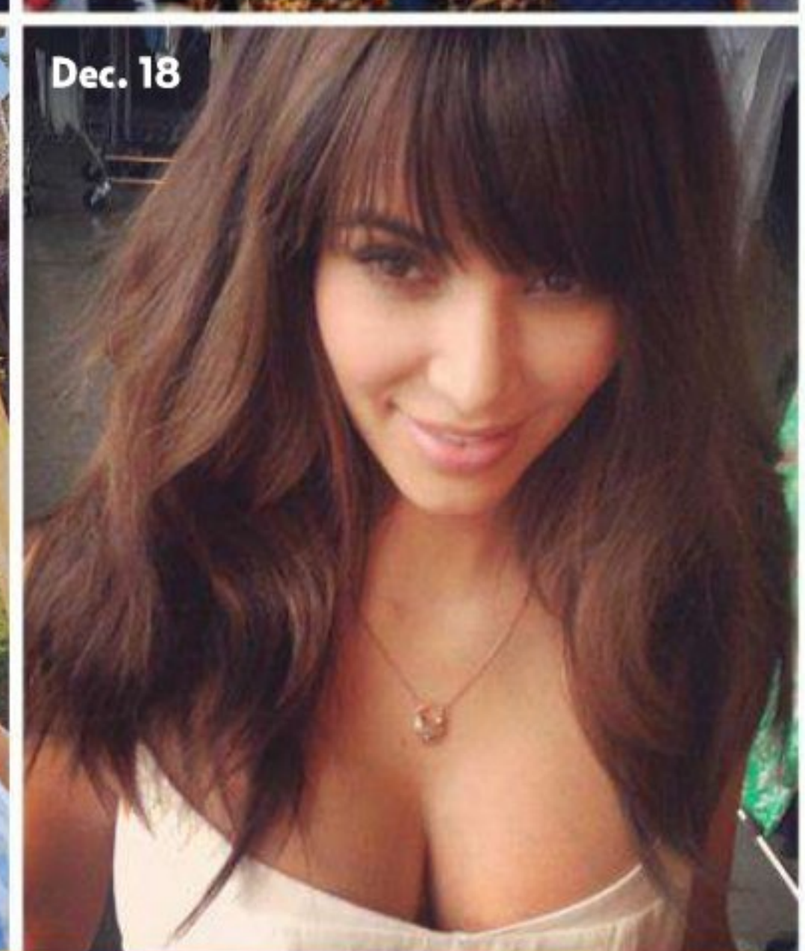
Dec. 18

With White Dec. 10.

KIM'S INSTAGRAM OUTRAGE

FOR NEARLY A YEAR, **KIM KARDASHIAN** has chronicled her fashion highs and lows, special moments with **Kanye West** and celeb encounters (hello, **Betty White**!) in 823 Instagram photos. So it was a shocking turnaround December 18 when, just moments after showing off her new clip-on bangs, Kardashian, 32, threatened to quit the photo-sharing app. Her issue: new terms announced December 17 that would allow Instagram to sell user photos without asking — or paying. "I really loved Instagram," Kardashian tweeted. "I need to review this new policy. I don't think it's fair." A source says the star is serious about taking her snapshots — and her 5.7 million followers — elsewhere. "If Instagram can sell her images," says the Kardashian pal, "she has to quit because that leaves her with no control."

Photo finish? The most popular of the service's 100 million devotees, Kardashian is just one of many users angered by the revised rules, effective January 16. High-profile fans of the app, including **Olivia Wilde**, **Pink**, **Anderson Cooper**, **Emma Roberts** and **Khloé Kardashian** (who has amassed 2.9 million followers), have protested via Twitter. In response to the outcry, the Facebook-owned company assured members on December 18, "It is not our intention to sell your photos," and pledged to modify its policy. But for Kim Kardashian, it may be time to picture another way of sharing.

COURTESY OF KIM KARDASHIAN (6)

BY RACHEL PAULA ABRAHAMSON & JENNIFER O'NEILL
With reporting by Hannah Deely, Gwen Flamberg, Suzanne Marchese, Monique Meneses, Sasha Charnin Morrison & Alisandra Puliti

Find more issues at magazinesdownload.com

2013 TREND FORECAST

What's Out!	What's In!
Vampires	**Witches**
The fifth and final *Twilight* film was released in November.	**Michelle Williams** casts a spell in March's *Oz: The Great & Powerful*.
Neon	**Emerald**
Blinding brights like **Julie Bowen**'s ruled the carpet.	**Kristen Wiig**'s shade is the Pantone color of the year.
Jersey Shore	***Downton***
So long, **Situation**! MTV's *Shore* is no more.	**Maggie Smith** and *Downton Abbey* return on January 6.
Cap-Toes	**Gladiators**
Stars swooned over Christian Louboutin's pumps.	Giuseppe Zanotti's $1,250 cutout sandals are edgier!
Kennedy Style	**Harry Styles**
Taylor Swift dressed like Jackie O with **Conor Kennedy**.	She ditched him and the polka-dots for the Brit.
Cat's-eyes	**Silver Eyes**
Lauren Conrad lined her lids purr-fectly in inky black.	Making peepers pop with sleek silver is on-trend.

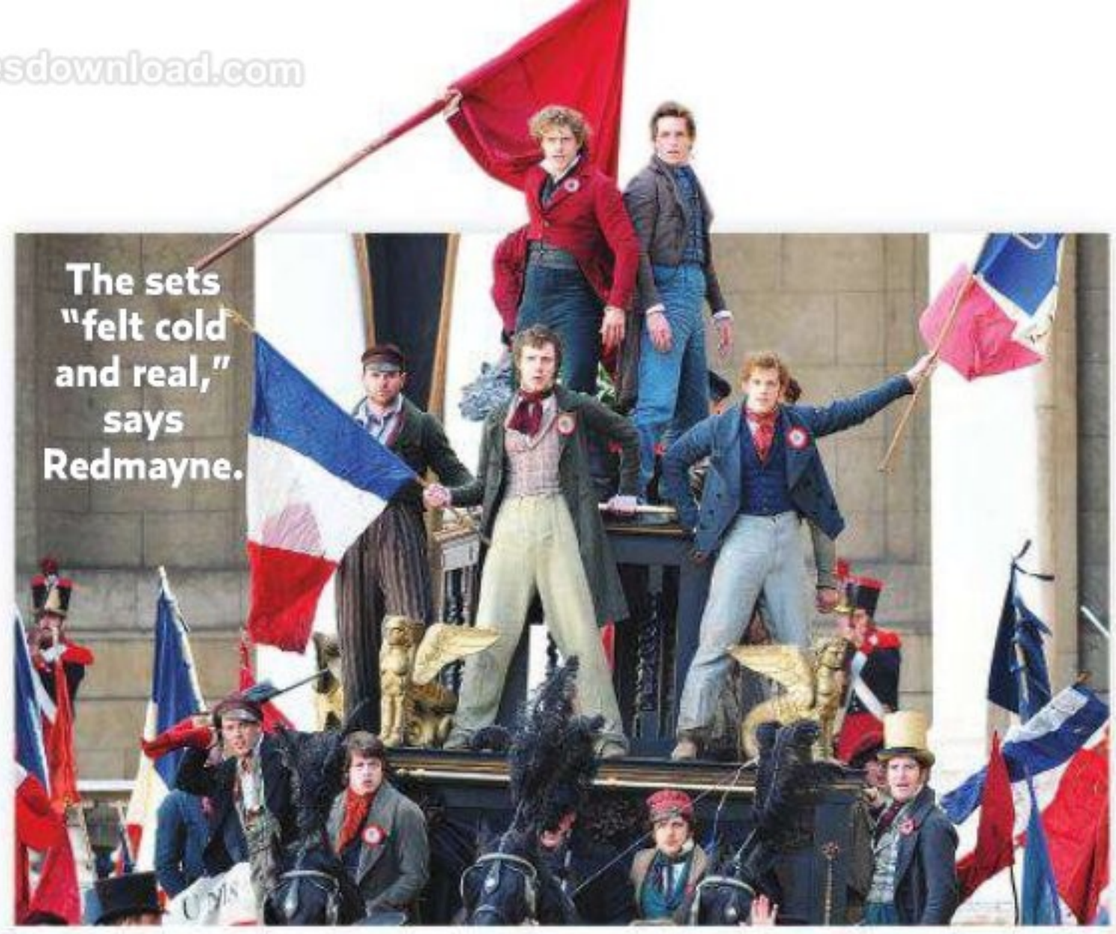

The sets "felt cold and real," says Redmayne.

TMI OF THE WEEK

SHOOTING *LES MISÉRABLES* REEKED! THE SETS were "filled with horse dung," says **Eddie Redmayne**, 31, who plays lovestruck Marius in the film version of the musical, set in 19th-century France. He also notes that the spot where costar **Anne Hathaway** belted out "I Dreamed a Dream" overflowed with "thousands of rotting fish corpses. The place stunk to high heaven!"

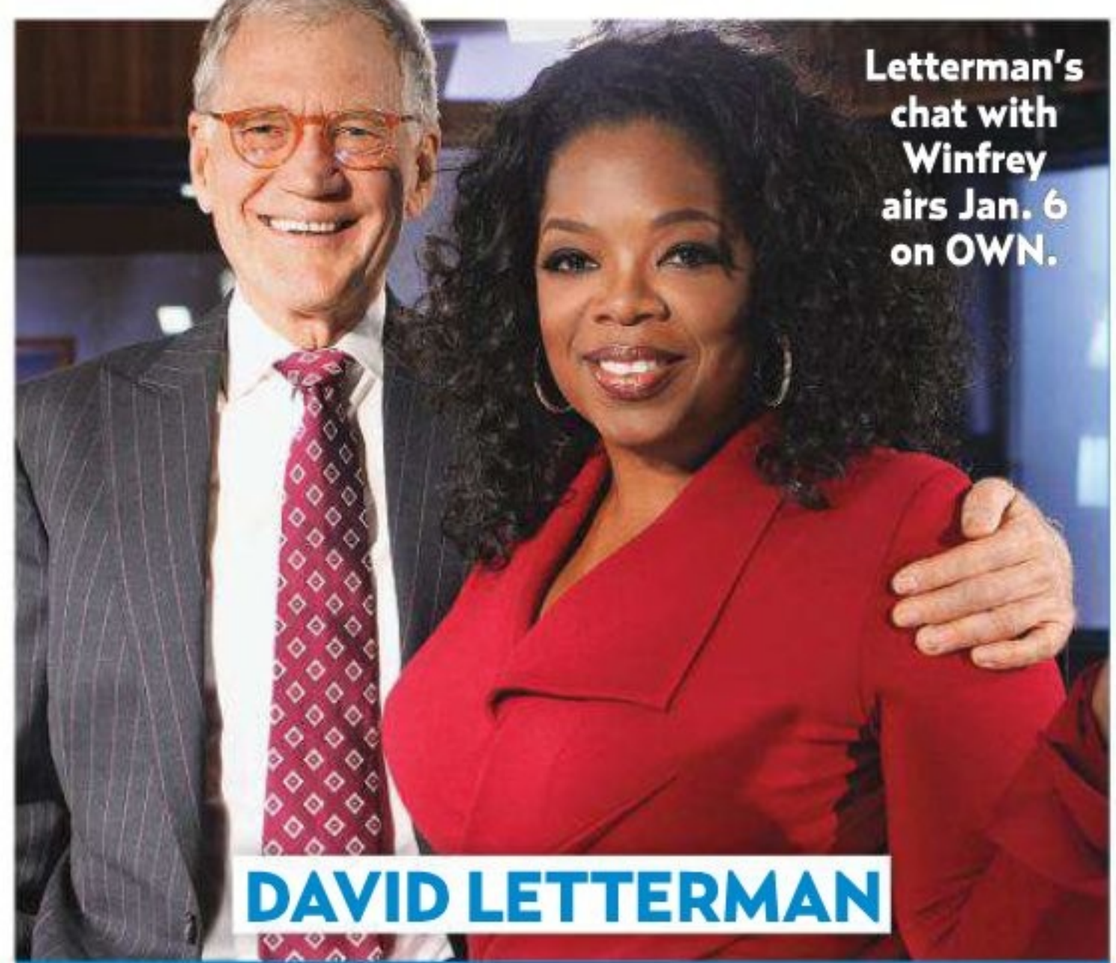

Letterman's chat with Winfrey airs Jan. 6 on OWN.

DAVID LETTERMAN

He Comes Clean About Depression

DAVID LETTERMAN IS OPENING UP ABOUT HIS 20-YEAR struggle with depression. The *Late Show* host, 65, told *CBS This Morning* December 20 that he long refused medication because "I thought it would make me loopy." He changed his mind in 2003, when he suffered a stressful bout with shingles. He's glad he did: "It's [like seeing] the world with 20/20 vision." He'll also address the topic with **Oprah Winfrey** on her special.

CLOCKWISE FROM TOP RIGHT: XPOSUREPHOTOS.COM; GEORGE BURNS; PAULMORIGI/WIREIMAGE.COM; PAUL ADAO/I NFPHOTO.COM; N/C; MTV; TONY DIMAIO/STARTRAKSPHOTO.COM; KIMBERLEY FRENCH; ROTH FILMS/WALT DISNEY PICTURES/ ALBUM; MATT BARON/BEIMAGES.NET; NICK BRIGGS; N/C; FAMEFLYNET UK; STILL LIFE; WENNER MEDIA (2)

ALL NEW MONDAYS

One mistake changed two families forever.

Switched at Birth

© ABC Family

abcfamily.com

winter premiere january 7
mondays at 8/7c

abc family
a new kind of family

Find more issues at magazinesdownload.com

ELLIE GOULDING
25 Things You Don't Know About Me

The British singer-songwriter, 26, gets personal with *Us*

1. I am addicted to cheese.
2. My fastest half marathon time is 1 hour 40 minutes.
3. I'm a country girl, born and bred.
4. My favorite Christmas film is *The Snowman*.
5. I'm ambidextrous.
6. My single "Lights" stayed on the *Billboard* charts for 33 weeks, longer than any other song in 2012.
7. I sang for **Prince William** and **Duchess Kate** at their royal wedding.
8. I adore *30 Rock*.
9. I taught myself guitar at age 14.
10. I have a stuffed rabbit and a stuffed crow in my flat.
11. I did my first stage dive in Ireland during the 2012 Arthur's Day music festival.
12. I've never seen a *Star Wars* or *The Lord of the Rings* film!
13. The song that lets me know it's holiday time is "Last Christmas" by **George Michael**.
14. I'm a natural brunette.
15. I used to do tae kwon do and capoeira, and I also surf.
16. I think **Daniel Day-Lewis** is the best actor in the world.
17. I once performed for **Barack Obama** and his family!
18. I have a fascination with World Wars I and II.
19. I got to the level of grade 7 on clarinet. In the U.K., 8 is the highest!
20. I like gifting people with books and alcohol.
21. I spent last Christmas in a hotel room in Hollywood.
22. My favorite book is *Birdsong* by **Sebastian Faulks**.
23. About 200 people turned up to do a 5K run with me in Sydney.
24. I'm obsessed with **Drake**.
25. If I had the time, I would study to be a personal trainer!

Watch Goulding ring in 2013 on *Dick Clark's New Year's Rockin' Eve With Ryan Seacrest* on ABC Dec. 31 at 8 P.M.

Look-alike of the Week

TWO'S COMPANY! *X FACTOR* JUDGE **BRITNEY SPEARS'** NEW banged 'do pays tribute to '70s-era **Suzanne Somers**, 66, who played ditzy Chrissy Snow on *Three's Company*. All Spears, 31, needs now is an asymmetrical ponytail!

US POLL OF THE WEEK

Readers of **Usmagazine.com** weigh in

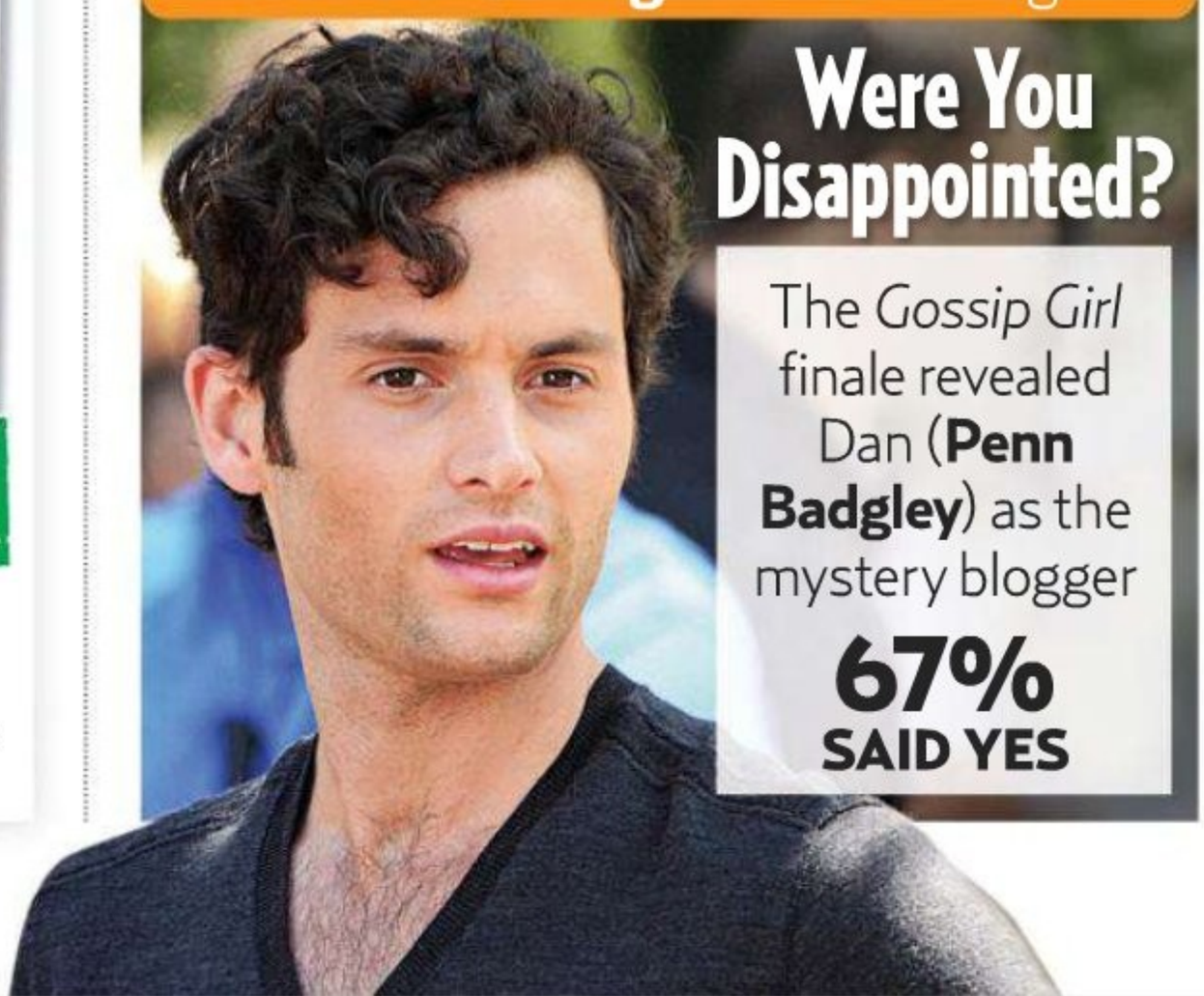

Were You Disappointed?

The *Gossip Girl* finale revealed Dan (**Penn Badgley**) as the mystery blogger

67% SAID YES

CLOCKWISE FROM BOTTOM RIGHT: GIRLIE/FAMEFLYNET PICTURES; EVERETT COLLECTION; GREGG DECLIRE/WIREIMAGE.COM; NEWS PICTURES/IPHOTO; BYRON PURVIS/ADMEDIA/RETNA LTD.; LUCASFILM LTD./COURTESY OF EVERETT COLLECTION. STILL LIFE: SHUTTERSTOCK (4)

ALL NEW

TUESDAYS

Pretty Little Liars

New year. New lies. New revelations.

© ABC Family

winter premiere january 8
tuesdays at 8/7c

Find more issues at
magazinesdownload.com

RED CARPET

Dazzling

Taylor Swift

Tutu perfect! The singer took Oscar de la Renta's tulle lamé embroidered frock and Jimmy Choo peep-toes for a whirl in NYC Dec. 3.

Olivia Munn

"We both loved it!" stylist Tanya Gill says of the Temperley London gown the *Newsroom* star wore in Beverly Hills Nov. 7.

Isla Fisher

The *Bachelorette* beauty (in NYC Sept. 4) turned heads in a flapper-chic Stella McCartney beaded dress and a Fred Leighton clutch.

BY MONIQUE MENESES & SASHA CHARNIN MORRISON

Damsels

Tempered gold! Burnt copper! These personalities have never been so magnetic

Camilla Belle

The *Breakaway* stunner (in London Dec. 5) sparkled in Salvatore Ferragamo's leather and metal handwoven shift.

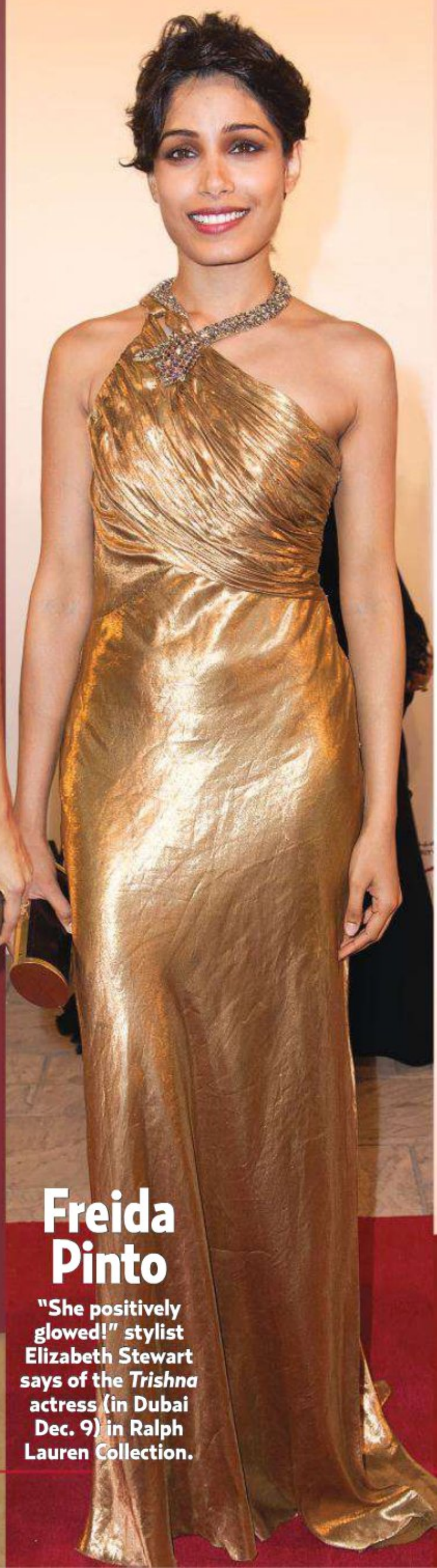

Freida Pinto

"She positively glowed!" stylist Elizabeth Stewart says of the *Trishna* actress (in Dubai Dec. 9) in Ralph Lauren Collection.

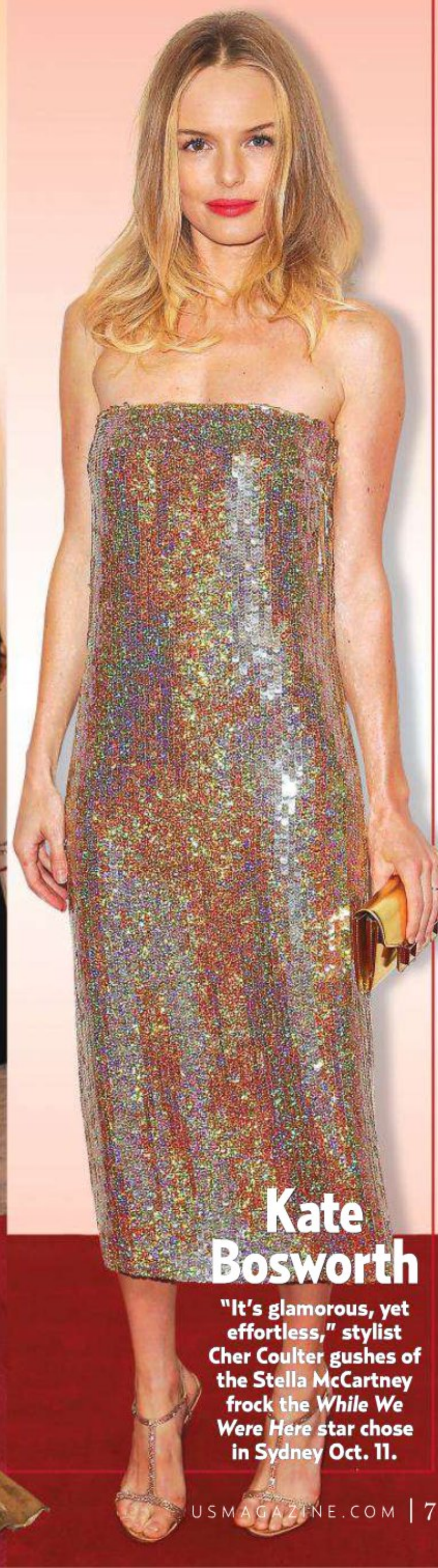

Kate Bosworth

"It's glamorous, yet effortless," stylist Cher Coulter gushes of the Stella McCartney frock the *While We Were Here* star chose in Sydney Oct. 11.

FROM LEFT: JIM SPELLMAN/WIREIMAGE; CHARLEY GALLAY/BRITAWARDS2012/GETTY IMAGES; DAVE ALLOCCA/STARTRAKS PHOTO; AMMAR ABD RABBO/ABACA PRESS; NICK HARVEY/WIREIMAGE; BRENDON THORNE/GETTY IMAGES

RED CARPET

Who Wore It Best?

Us asked 100 people in NYC's Rockefeller Center

CLOCKWISE FROM LEFT: PETER KRAMER/BRAVO/NBCU PHOTO BANK/GETTY IMAGES (2); FRANK MICELOTTA/PICTURECROUP; ROSS MCDAIRMANT/REX/REX USA; MICHAEL SIMON/STARTRAKS PHOTO (2)

BY SASHA CHARNIN MORRISON
With reporting by Victoria Grabover & Krysten Tucci

Aveeno®
ACTIVE NATURALS®

- sulfate-free formulas with seaweed extract lift away impurities without over-drying or over-moisturizing

- gently renews hair to its naturally healthy, most balanced state every day

ACTIVE NATURALS®
SEAWEED EXTRACT

now, it's actually
healthy
to wash your
hair
every day

new

© Johnson & Johnson Consumer Companies, Inc. 2012

Find more issues at
magazinesdownload.com

RED CARPET

Who Wore It Best?

Us asked 100 people in NYC's Rockefeller Center

Emma Stone 26%

Amanda Seyfried 63%

Naomi Watts 11%

BURBERRY

Cotton gabardine coat, from $1,395, *burberry.com*

FROM LEFT: NANCY KASZERMAN/ZUMA PRESS; JANET GOUGH/CELEBRITY PHOTO; SHARPSHOOTER IMAGES/SPLASH NEWS

BY SASHA CHARNIN MORRISON
With reporting by Victoria Grabover & Krysten Tucci

© 2012 ZALE Corporation
W
LOVE
VERA WANG
EXCLUSIVELY AT
ZALES
THE DIAMOND STORE®
zales.com/VeraWang

LOOSE TALK

WHAT THE STARS SAID THIS WEEK

"I am one of those guys that look like they need help. Whenever there's a maternal figure around me, it's their instinct to try to save me."
On Guilt Trip *costar Barbra Streisand's tendency to butt into his love life,*
Seth Rogen

"It's like they had filet mignon and doused it in ketchup."
On American Idol *producers' decision to hire Nicki Minaj as a judge after his wife, Mariah Carey, signed on,*
Nick Cannon

"With my luck, I'll get myself to that perfect goal weight, and I'll get hit by a bus."
On being comfortable with her body,
◂ **Drew Barrymore**

"I thought I was going to be tough and the nurses would be like, 'She's a warrior princess' . . . [but] as soon as I got out of the car, I was already crying . . . [and] asking the security guard for an epidural."
On giving birth to son Noah,
▸ **Megan Fox**

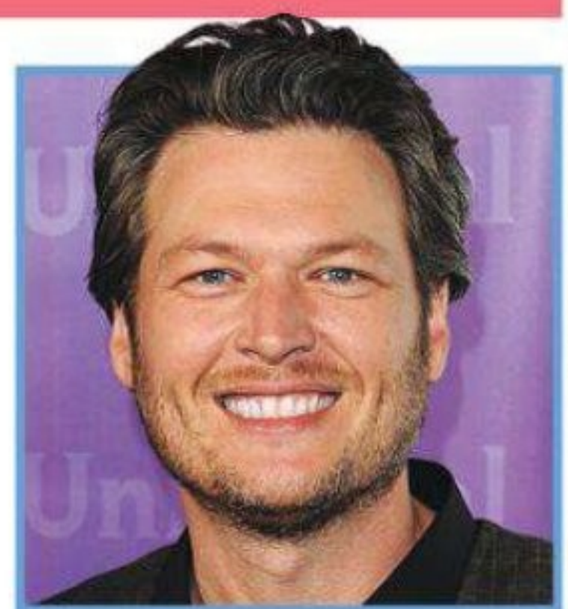

"I told Brandon, 'Man, you need to grow up and figure out that you need to marry this girl.'"
Taking credit for Kelly Clarkson's engagement,
▲ **Blake Shelton**

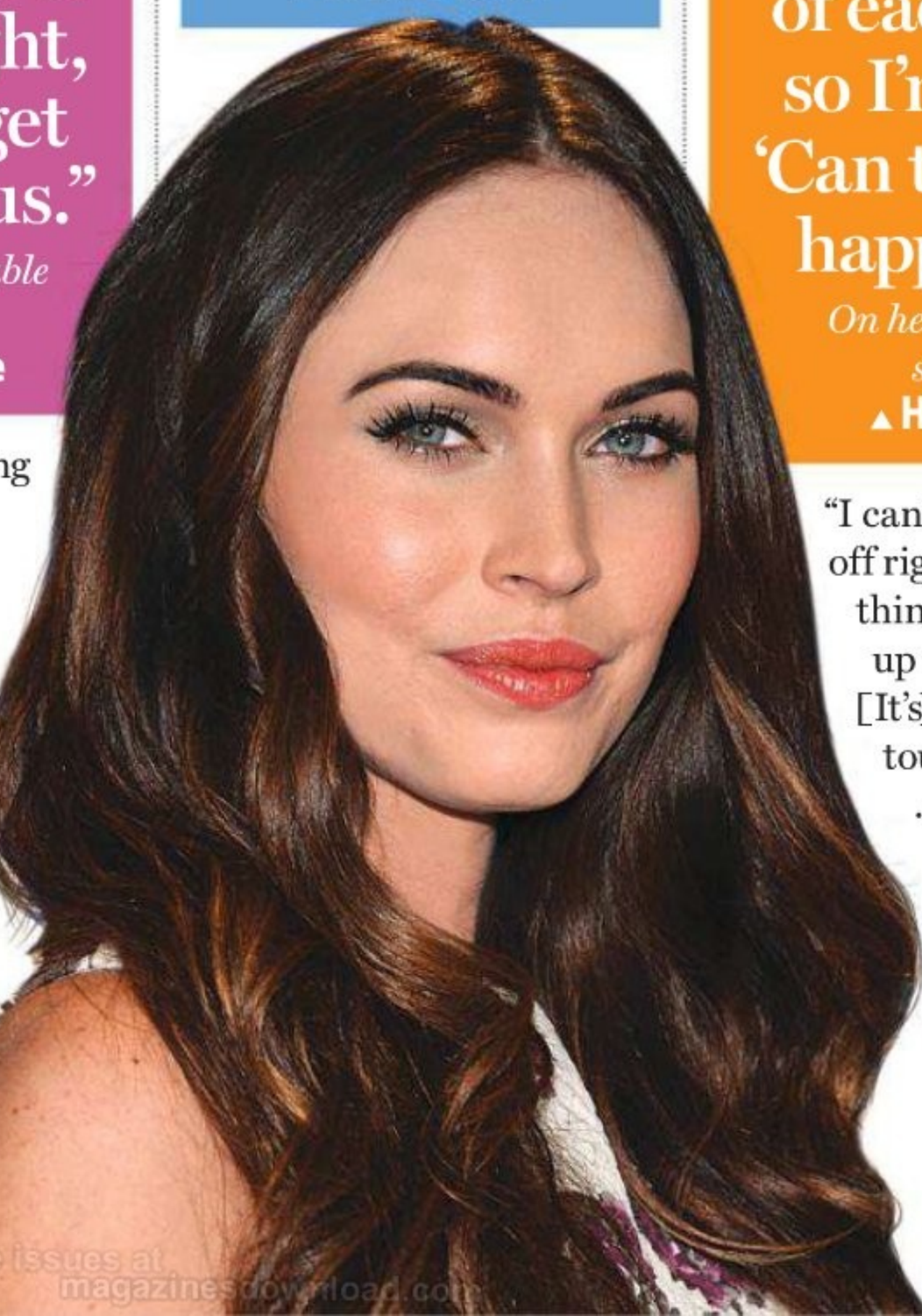

"He told me he's good at Gangnam Style but that the ladies at his house are embarrassed when he's dancing, so he's not doing it."
On President Obama,
Psy

"At this point, I don't think my kids would recognize me without it. They'd be like, 'Who is this stranger in the house? Call 911!'"
On his gap-toothed grin,
Michael Strahan

"It's definitely different. I'm so exhausted at the end of each day, so I'm like, 'Can this not happen?'"
On her postbaby sex life,
▲ **Hilary Duff**

"I can't turn anything off right now because things are plugged up to everything. [It's] like, 'No, don't touch the blender . . . everything will go out.'"
On the drawbacks of letting his friends put up Christmas lights,
Jamie Foxx

CLOCKWISE FROM LEFT: KRISTA KENNELL/SIPA PRESS; VINCE FLORES/AFF-USA; PAUL ARCHULETA/FILMMAGIC; ALBERTO E. RODRIGUEZ/WIREIMAGE

Find more issues at magazinesdownload.com

Find more issues at
magazinesdownload.com

With 10 moisturizers, lips will have a crush on New Raspberry Crème.

Grab a stick in the cough & cold aisle.

/ ChapStick

© 2012 Pfizer Inc.

Find more issues at magazinesdownload.com

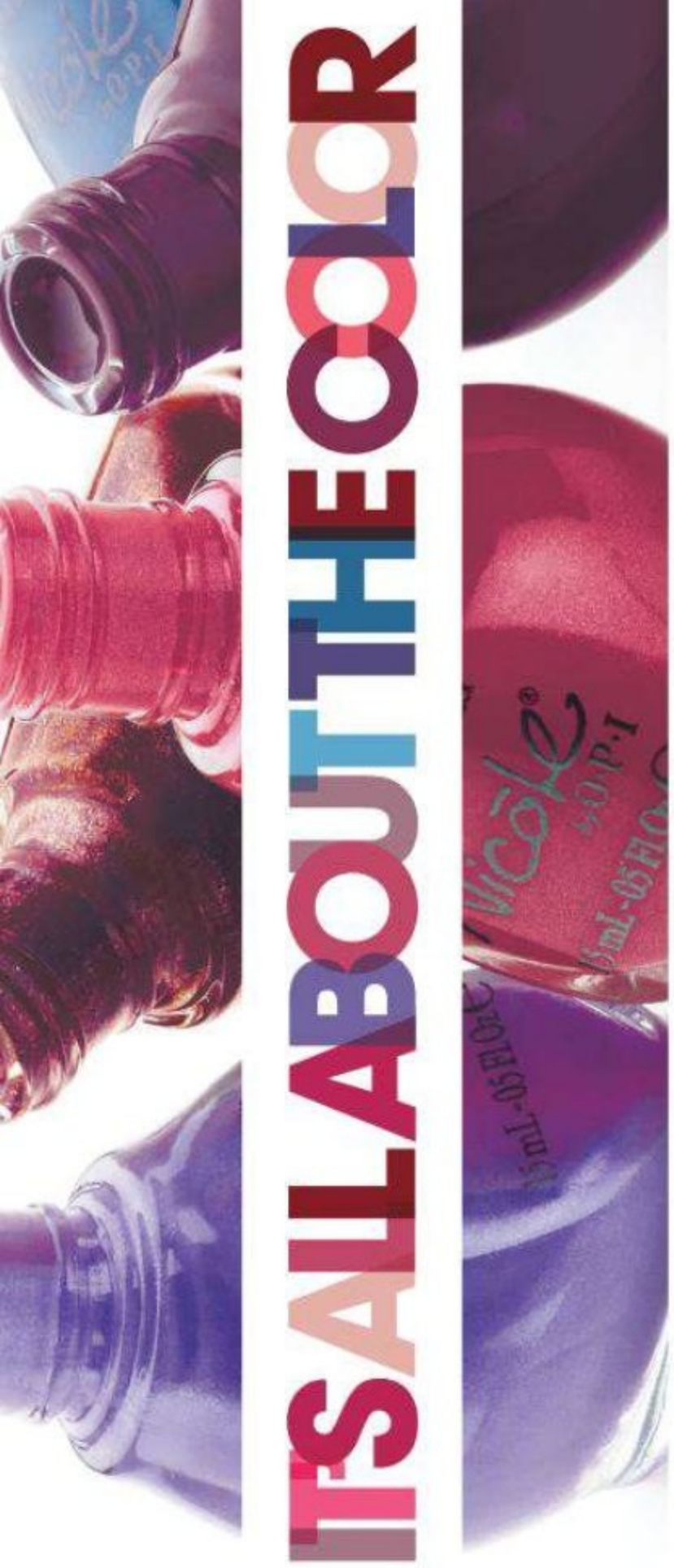

LACQUERS FROM LEFT TO RIGHT:
Virtuous Violet, Shoot for the Maroon,
Stolen Kisses, Show You Care, A Lit-Teal Bit of Love

Try it on at
nicolebyopi.com

Find us on

AVAILABLE AT
CVS pharmacy

CONTAINS NO DBP, TOLUENE, OR FORMALDEHYDE
800.341.9999 ©2012 OPI Products Inc.

US WEEKLY

Editor in Chief Michael Steele

Creative Director **Elizabeth Betts**
Editorial Director **Lara Cohen**
Executive Editors **Albert Lee, Jaimee Zanzinger**
Managing Editor **Lisa Broock** Photography Director **Jennifer Halper**
West Coast Bureau Chief **Rebecca Bienstock**

Entertainment Director **Dina Sansing** Deputy Editors **April Bernard, Mara Reinstein**
Special Projects Editor **Kelly Marages**
Senior Editors **Ian Drew** (Music), **Mary Kate Frank**
Bradley Jacobs (Film), **Alice King, Jennifer Lenhart, Joshua Lyon**
Senior Writers **Eric Andersson, Kevin O'Leary**
John Griffiths (Television Critic)
Assistant Managing Editor **Michael Quiñones**
Special Projects Manager **Nina Pearlman**
Staff Editors **Gina Bacchiocchi, Carolyn E. Davis, Jennifer O'Neill**
Staff Writers **Rachel P. Abrahamson, Asher Fogle, Sarah Grossbart, Beth Anne Macaluso**
Research Chief **Stephanie Fairyington** Copy Chief **Marla Garfield**
Deputy Research Chief **Justin Sullivan** Deputy Copy Chief **Jackie Kurtzberg**
Editorial Assistants **Alissa Schulman, Brad Witter**
Assistant to the Editor in Chief **April Daley**

Deputy News Director **Alisandra Puliti** Deputy News Editor **Rachel Teitelbaum**
Senior Reporters **Marisa Berger, Ingrid Meilan, Charles Thorp, Tanisha Williams**
Reporters **Brody Brown, Amber James, Jennifer Peros, Alli Rosenbloom, Cara Sprunk**
European Bureau Chief **Omid Scobie**

Fashion Director **Sasha Charnin Morrison** Beauty Director **Gwen Flamberg**
Senior Fashion Editor **Suzanne Marchese** Senior Accessories Editor **Hannah Deely**
Fashion and Beauty Writer **Monique Meneses**

Design Director **Mikio Sakai**
Assistant Design Directors **Antonio Aguiar, Pino Impastato, Jung-A Park**
Art Director **Ron Gabriel**
Deputy Art Director **David Fabricant**
Senior Art Director **Danilo Matz**
Senior Designer **Natalie Kocsis**
Associate Art Director **Chris Elsemore**
Designers **Sung Hee Ham, Tina Nguyen**
Design Production Manager **John Smith**
Design Production Associates **Paul J. Bruno, Brandon Wei Chen, Stacey Dunleavy**

News Photo Editor **Peter Grossman**
Senior Photo Editors **Colleen Stoll, Kenneth Wert**
Senior Associate Photo Editor **Christina Creutz**
Associate Photo Editors **Luciana Chang, Keri Pruett**
Photo Finance Manager **Sandford Griffin**
Photo Transmission Manager **Tom Mattie** Deputy Photo Transmission Manager **Matt D'Amico**

Usmagazine.com: Deputy Editor **Justin Ravitz** Features Director **Fan Winston**
Staff Editors **Zach Johnson, Allison Takeda**
Web Editor **Joyce Chen, Nicole Eggenberger**
Senior Photo Editor **Kathryn Deem**
Associate Photo Editors **Elizabeth Miller, Mary-Louise Price**
Assistant Photo Editor **Lacey Budd**
Research Editor **Daniel Fisher**
Project Manager **Allison Corneau**

Publisher Victoria Lasdon Rose

Associate Publisher **Scott Willett** Advertising Director **Brian Kennedy**
Advertising Business Director **Danika Parente**
Advertising Sales New York **Colleen Triggs Pappas** (Executive Beauty Dir.)
Buck Jensen (New England Account Dir.), **Demetra Balodimas, Jean Livesay, Janet Philips, Sean Reitman**
Monique Reyes, Lisa Weiner (Account Mgrs.)
Chicago **Christopher Svoboda** (Dir.), **Courtney Lawson, Nichole Lewison** (Account Mgrs.)
Los Angeles **Amy Van Etten** (Dir.), **Patti Lange** (Account Mgr.)
Texas **Lewis Stafford Co.**
Direct Response Sales **Alexandra Riera** (Mgr.), **Lynsey Hossman**
Advertising Assistants **April Neuhaus** (Exec. Asst.), **Rachel Bowe, Jenny Csupo, Susan Cylenica**
Lynne Gushman, Kristine Kelly, Caroline Moore
Marketing **Heawon Yoo** (Exec. Dir.), **Brenda Cacciola** (Dir.), **Victoria Lopez** (Sr. Mgr.), **Tara Melvin, Sara O'Brien** (Mgrs.)

Chief Digital Officer **David Kang** Head of Content **Bill Crandall**
Digital Sales **Matthew Schulte** (Dir.), **Madeleine Advani, Brittany Delfinis, Jessica Heck, Angelyn McSwain, Gina Smart**
Audrey Ley, Shannon Strametz (Los Angeles), **Jessica Henderlight, Heather Youngberg** (Chicago)
Digital Operations **Daniel Shearer** (Exec. Dir.), **Melissa Olund** (Managing Ed.)
Publicity **Mark Neschis** (Dir.), **Melissa Bruno**

Circulation **John Reese** (Dir.), **Amy Fisher, Mee-Vin Mak, Jeff Tandy**
Manufacturing **Patrick Bryan, Kevin Jones, Enid Silverman** (Dirs.)
Manufacturing Services **Mary Parente** (Assoc. Dir.), **Lauren McGuinness**
Editorial Operations **John Dragonetti, Paul Leung** (Dirs.), **Henry Groskinsky, Therese Hurter**
Steven Pang, Michael Skinner (Mgrs.)

Chief Operating Officer **John A. Gruber**
VP Tax & Finance **Timothy Walsh**
General Counsel **Dana Rosen**
Human Resources Director **Amy Burak**
International Licensing Director **Maureen Lamberti**
Corporate Research Director **Amy Cooper**
Director of Financial Operations **Lynn Fauls Happel**

Wenner Media

Chairman Jann S. Wenner

Vice Presidents **Victoria Lasdon Rose, Timothy Walsh, Jane Wenner**

Main Offices 1290 Avenue of the Americas, New York, NY 10104-0298, 212-484-1616
Branches 5700 Wilshire Blvd., Suite 345, Los Angeles, CA 90036, 323-930-3300 (Sales and Editorial);
1700 Montgomery St., San Francisco, CA 94111, 415-788-7625;
333 N. Michigan Ave., Suite 1105, Chicago, IL 60601, 312-782-2366;
Lewis Stafford Co., 5000 Quorum Dr., Suite 545, Dallas, TX 75254, 972-960-2889.

Copyright (c) 2012 by Us Weekly LLC. All rights reserved.
Reproduction in whole or in part without permission is prohibited.

US WEEKLY ® and FASHION POLICE ® are registered trademarks of Us Weekly LLC.

© 2013 Kao USA Inc.

GOODBYE HARSH SCRUBS.
HELLO CLEARER, HEALTHIER SKIN.
IN TWO DAYS.

REALLY. There's a daily, blemish-fighting scrub that targets deep-down dirt and oil that can cause blemishes so you stay consistently clear. And it won't damage skin.

FACE ANYTHING™

Find more issues at
magazinesdownload.com

BACK TO CHANGE LIVES...

AND INSPIRE A NATION.

THE NEW BIGGEST LOSER®

CHALLENGE AMERICA

2-NIGHT PREMIERE BEGINS
SUNDAY JAN 6 • 9/8c

A Division of NBCUniversal

INSIDE *US*

JANUARY 7, 2013

Hot Hollywood

1 WHAT'S GOING ON THIS WEEK
Oh, snap! **Kim Kardashian** threatens to quit photo-sharing app Instagram. Plus, 25 things you don't know about British songstress **Ellie Goulding**

Hot Pics

18 THE WEEK'S EVENTS
Us reveals five fun facts about the new Miss Universe, **Olivia Culpo**

Features

44 BETHENNY & JASON: WHAT TORE THEM APART
Hardworking and driven, **Frankel** turned a reality gig into a mini-empire. *Us* reveals how her success drove a wedge between her and husband **Hoppy**

50 IT'S OVER: EMILY'S SIDE OF THE STORY
There's no second chance at romance for former Bachelorette **Maynard**, who has ended her brief reunion with lying ex-fiancé **Jef Holm**

News

34 LOVE LIVES
Claire Danes and husband **Hugh Dancy** cap off their big year by welcoming son **Cyrus**

38 HOT STUFF
Bland judge **Britney Spears** will likely not be asked back to *The X Factor*

2012 in Review!

52 THE BEST & WORST OF 2012
- *Us* shares the joy of **Duchess Kate**'s pregnancy and the agony of **Kristen Stewart**'s cheating scandal
- The trends and memes that got everyone abuzz
- Which couples called it quits? A look back at the year's surprising splits
- Relive pint-size TLC star **Honey Boo Boo**'s meteoric rise to fame
- *Us* rounds up the secret ceremonies and over-the-top I do's that took America's breath away
- Putting on the glitz: These stunning red-carpet looks left a lasting impression
- Baby talk! All the stars who welcomed adorable bundles of joy

Style

72 STARS' HANGOVER CURES
Experts weigh in on Hollywood's DIY remedies

74 9 WINTER WONDERS
Lipstick that flatters everyone! A mini electric toothbrush! Snag these cool picks

In Every Issue

6 RED CARPET
12 LOOSE TALK
40 THE RECORD
68 THIS MINUTE
76 *US* MUSTS
86 FASHION POLICE

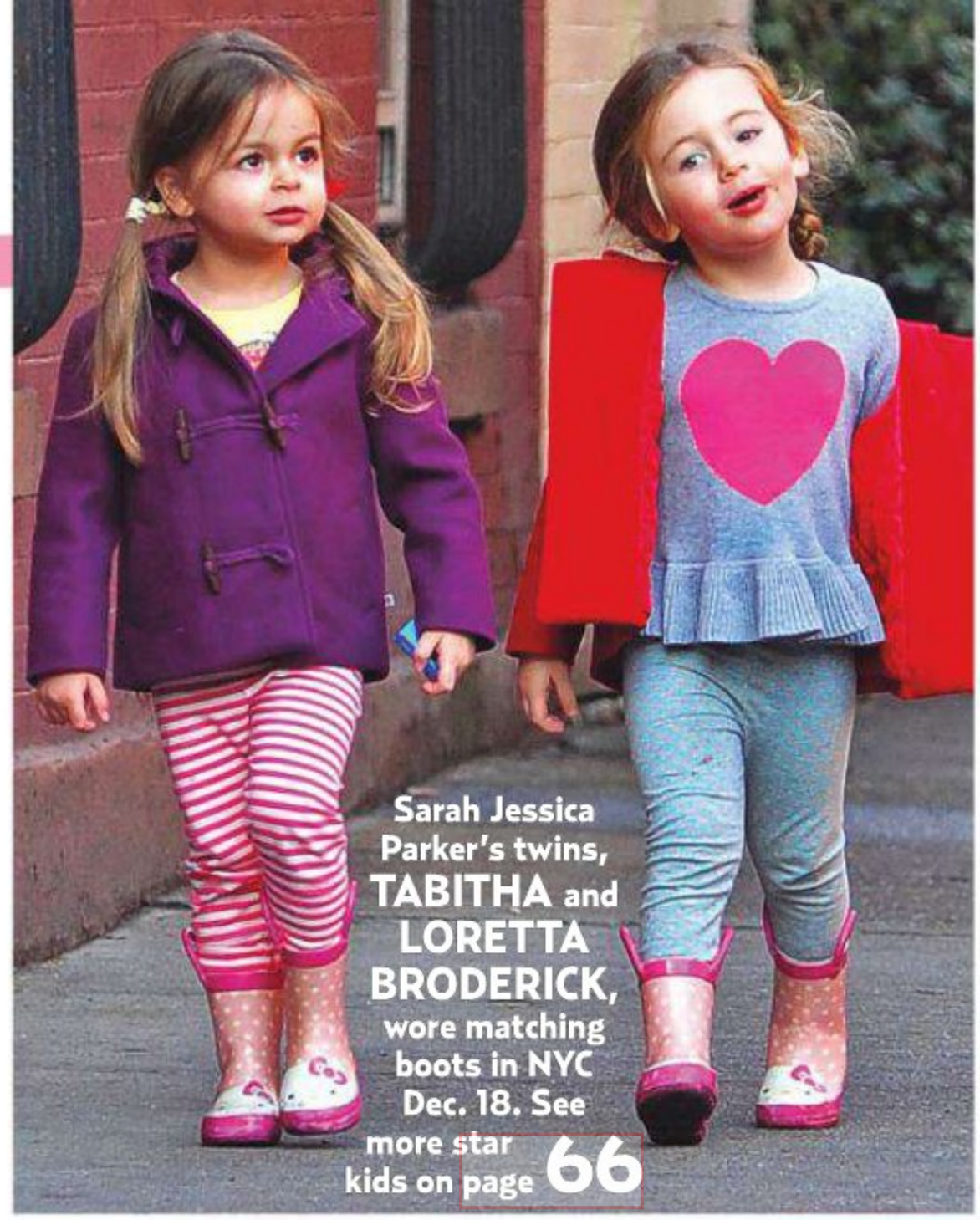

Sarah Jessica Parker's twins, **TABITHA** and **LORETTA BRODERICK**, wore matching boots in NYC Dec. 18. See more star kids on page 66

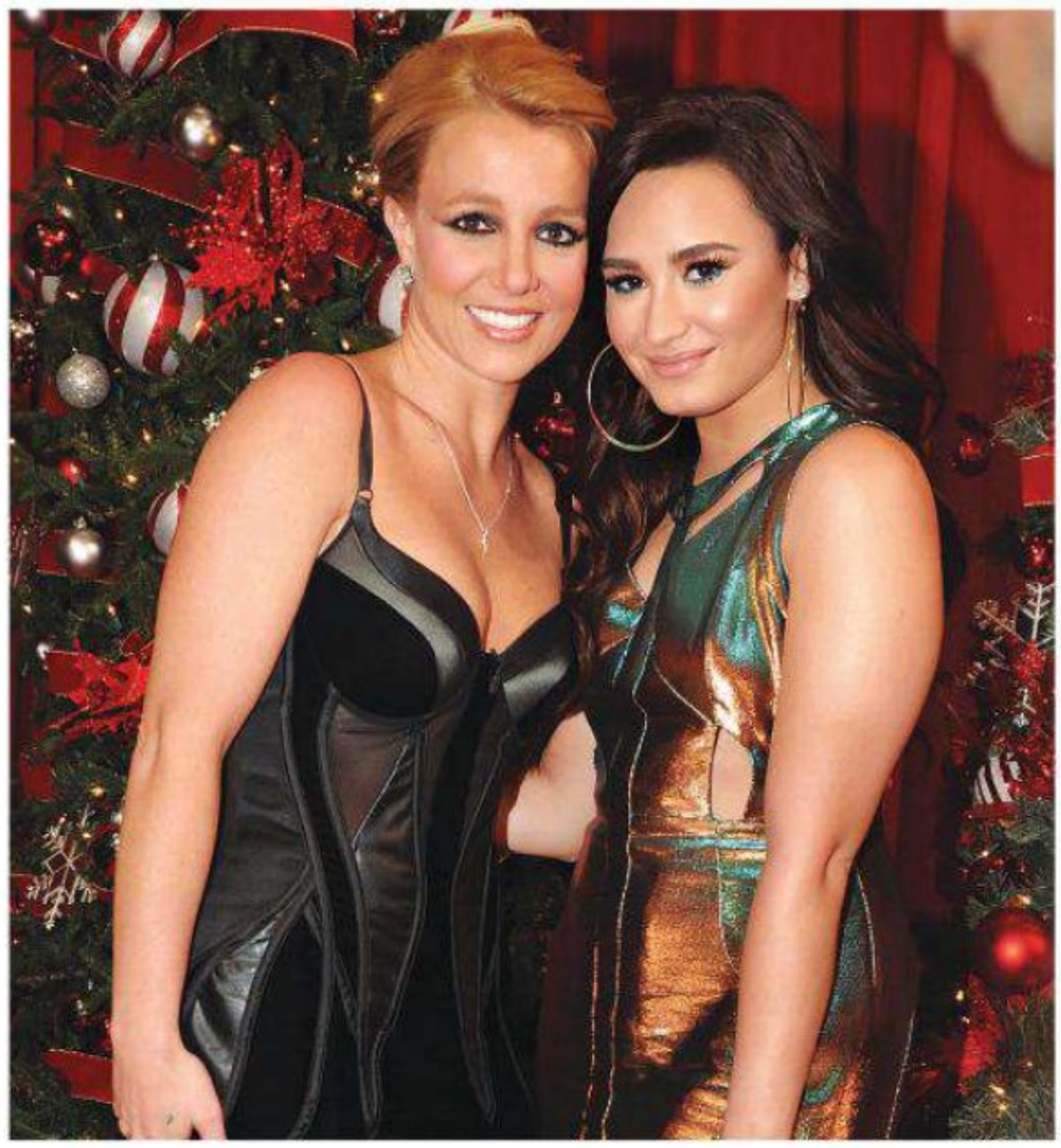

BRITNEY SPEARS hung with **DEMI LOVATO** Dec. 20. For news on *X Factor* judge Spears, see page 38

FROM TOP: SPLASHNEWSONLINE.COM; FRANK MICELOTTA/PICTUREGROUP

CONTACT US

LETTERS TO *US WEEKLY*
1290 Avenue of the Americas, New York, NY 10104-0298
EMAIL *letters@usmagazine.com*

Subscriber services available now at *usmagazine.com/customerservice*

- SUBSCRIBE
- PAY YOUR BILL
- MISSING ISSUES
- CANCEL
- CHANGE OF ADDRESS
- RENEW
- GIVE A GIFT

HOT PICS!

OLIVIA CULPO, 20 (at Las Vegas' Planet Hollywood Resort & Casino Dec. 19), is the first American to get the crown in 15 years.

Miss Universe's Stunning Win!

5 Things About Olivia!

Runway ready "For my first pageant, Miss Rhode Island in October 2011, I got a dress the night before," she tells *Us*. "It was a $20 Rent the Runway gown that was too short, with a hole in the back."

Glam jams "I listen to Maroon 5 when I am getting ready for hair and makeup."

Girl crush "I'm obsessed with *Alias*. **Jennifer Garner** is beautiful, but she also got to dress up and change her look every day — which is kind of what I do!"

Favorite treat "Reese's Peanut Butter Cups. Anything with peanut butter!"

Nerdy past "In high school, I was the girl with the giant cello on her back. I couldn't usually hang with friends because my cello didn't fit in their car."

Find more issues at magazinesdownload.com

Jen's Mommy-Daughter Date!

JENNIFER GARNER and her girl Violet, 7, dined at Louise's in L.A. Dec. 17.

Meanwhile, Ben Gets Political!

BEN AFFLECK bonded with JOHN KERRY in Washington, D.C., Dec. 19.

KATIE HOLMES shined in a Narciso Rodriguez frock and Balenciaga coat in NYC Dec. 20.

THIS PAGE AND OPPOSITE, CLOCKWISE FROM LEFT: EPA/LANDOV; MARCEL THOMAS/FILMMAGIC; PABLO/FAMEFLYNET PICTURES; BILL DAVILA/STARTRAKSPHOTO.COM; KRIS CONNOR/GETTY IMAGES

To get even more celebrity Hot Pics daily, check out **Usmagazine.com**

BY ASHER FOGLE
With reporting by Sasha Charnin Morrison & Jennifer Peros

Hilary's Cuddly Tot!

"It's really the best ever!" HILARY DUFF (with son Luca in Beverly Hills Dec. 20) tells *Us* of motherhood.

Drew Hits the Sauce!

Winemaker DREW BARRYMORE played Pinot Pong on CHELSEA HANDLER's show Dec. 18.

Find more issues at magazinesdownload.com

Banderas Gives Back!

MELANIE GRIFFITH and ANTONIO BANDERAS visited a new school in Acapulco, Mexico, Dec. 18.

Meow! SCARLETT JOHANSSON graced an NYC stage in *Cat on a Hot Tin Roof* Dec. 20.

A bikini-clad KIM KARDASHIAN took shade in a Miami grotto Dec. 14.

THIS PAGE AND OPPOSITE, CLOCKWISE FROM LEFT: DMAC/ROCSTAR/FAMEFLYNET PICTURES; SPLASH NEWS (2); ALBERT MICHAEL/STARTRAKSPHOTO.COM; JOEL GINSBURG/WENN.COM; COURTESY OF E!

BY CAROLYN E. DAVIS With reporting by Alli Rosenbloom

HOT PICS

TV Hijinks!

TOM CRUISE doused JIMMY FALLON (and withstood some retaliation) in NYC Dec. 18.

Courteney's Close Hold!

Cougar Town duo JOSH HOPKINS and COURTENEY COX left the L.A. set Dec. 19.

"A lot of pink, bows and sparkles!" Hugh Hefner's fiancée, CRYSTAL HARRIS, tells *Us* of her bridal shower at L.A.'s Femme Fatale Dec. 19.

CLOCKWISE FROM TOP: LLOYD BISHOP/NBC/NBCU PHOTO BANK VIA GETTY IMAGES (2); ELAYNE LODGE; MAP/SPLASH NEWS

BY APRIL DALEY With reporting by Ingrid Meilan

Find more issues at magazinesdownload.com

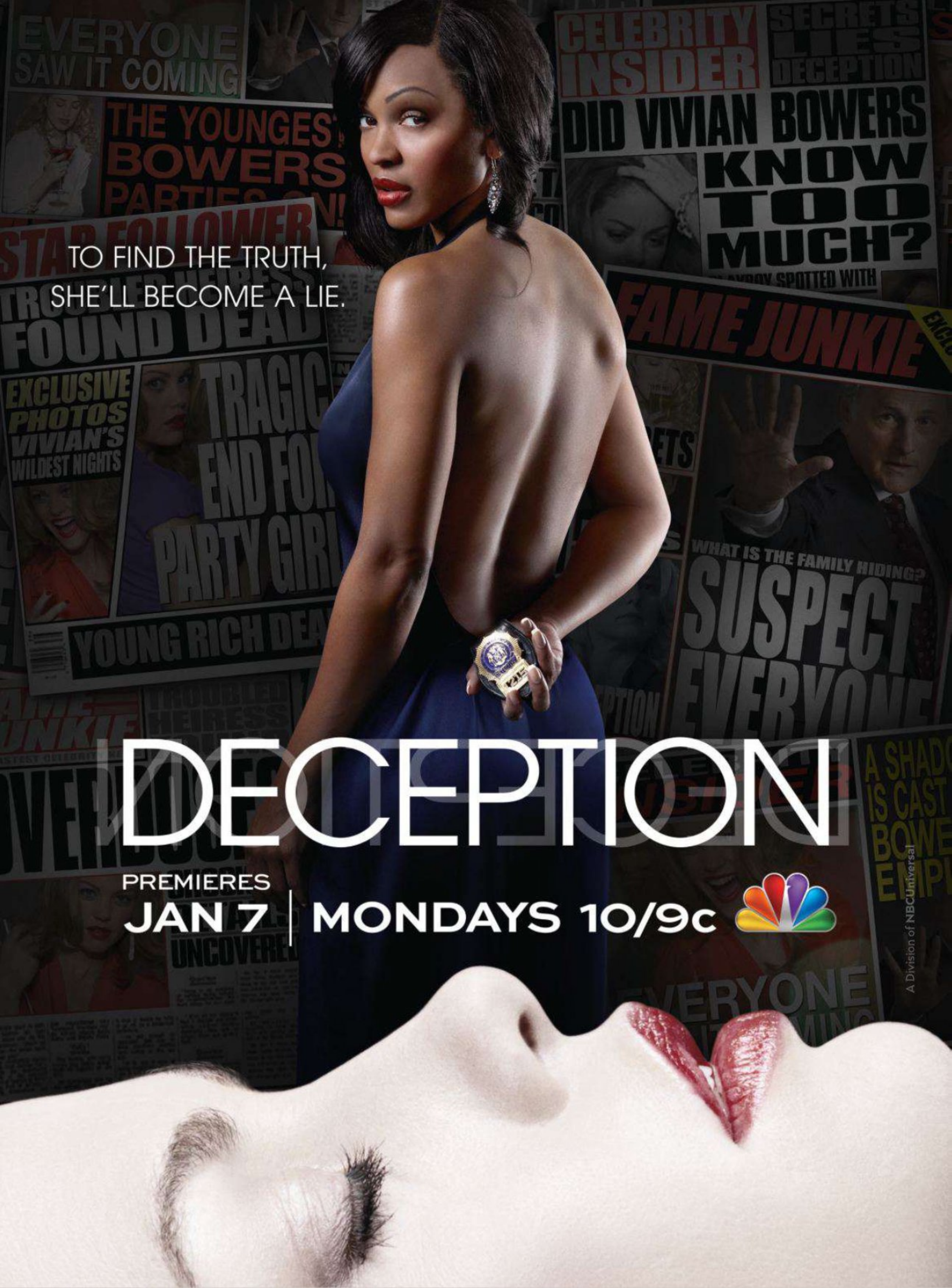
TO FIND THE TRUTH,
SHE'LL BECOME A LIE.
DECEPTION
PREMIERES
JAN 7 | MONDAYS 10/9c
A Division of NBCUniversal

STARS — THEY'RE JUST LIKE US!

SARAH JESSICA PARKER decked out her NYC brownstone Dec. 19.

They Put Up Decorations!

"I usually start my day off by taking my dogs out," ASHTON KUTCHER (with MILA KUNIS and Wonka near L.A. Dec. 12) has said.

They Walk the Dog!

Sweet gesture: GWEN STEFANI brought dessert to a pal's L.A. home Dec. 16.

They Take the Cake!

CLOCKWISE FROM BOTTOM LEFT: MIGUEL/FAMEFLYNET PICTURES; MARIO MAGNANI/BAUERGRIFFINONLINE (2); FAMEFLYNET PICTURES

BY CAROLYN E. DAVIS

WHEN YOU'RE ON TOP YOU'RE THE ORIGINAL AND EVERYONE WANTS A DOUBLE SCOOP

IT'S MORE FUN ON TOP™

Drink Responsibly

Pinnacle® Flavored Vodkas. 35% Alc./Vol.
©2012 Portfield Importers, Lewiston, ME

Find more issues at
magazinesdownload.com

STARS — THEY'RE JUST LIKE US!

KARINA SMIRNOFF stretched during her trip to Loreto, Mexico's Villa del Palmar resort Dec. 19.

They Do Yoga on the Beach!

GIULIANA RANCIC shopped at Sears in Santa Monica Dec. 10.

They Browse the Racks!

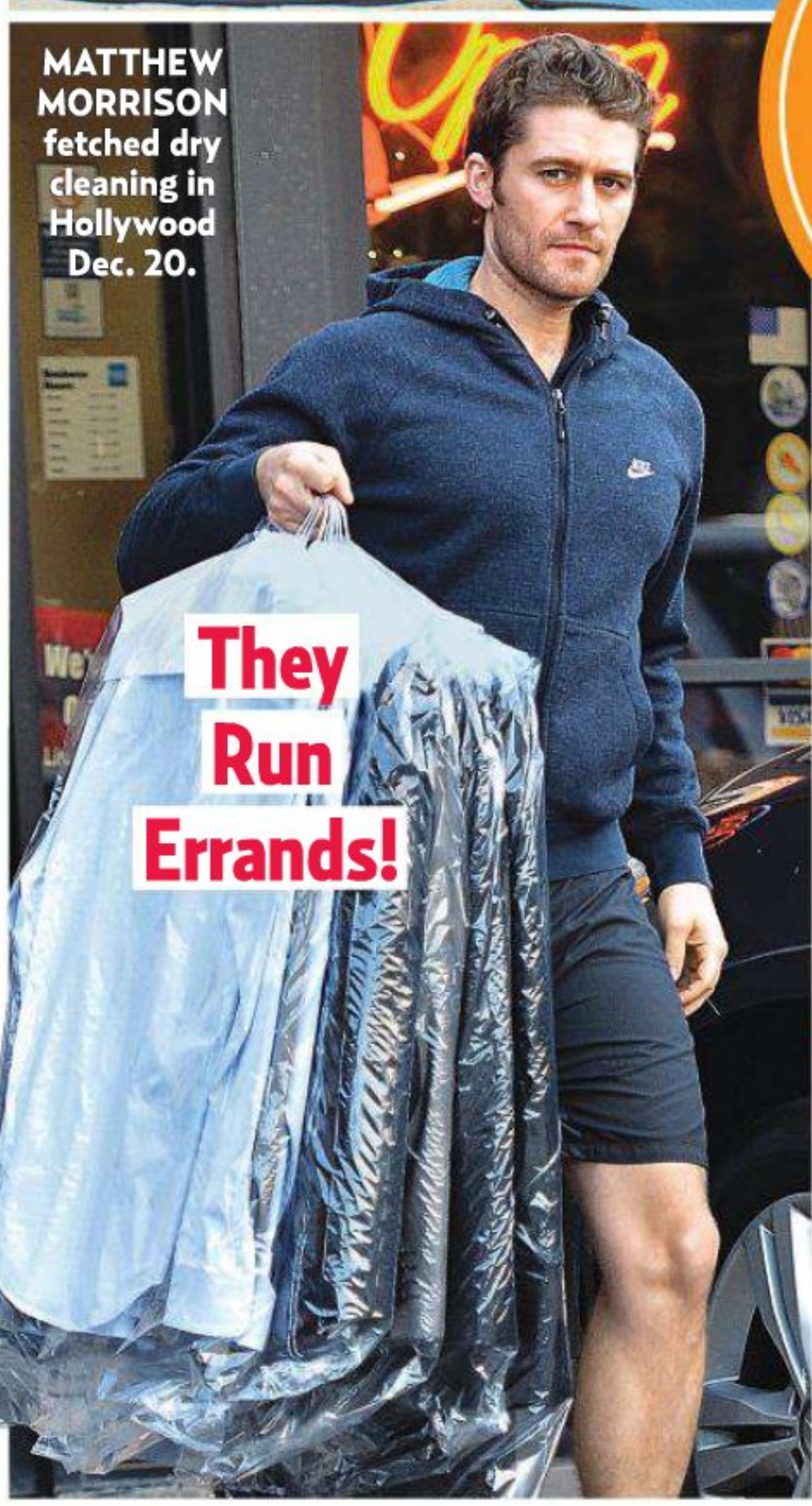

MATTHEW MORRISON fetched dry cleaning in Hollywood Dec. 20.

They Run Errands!

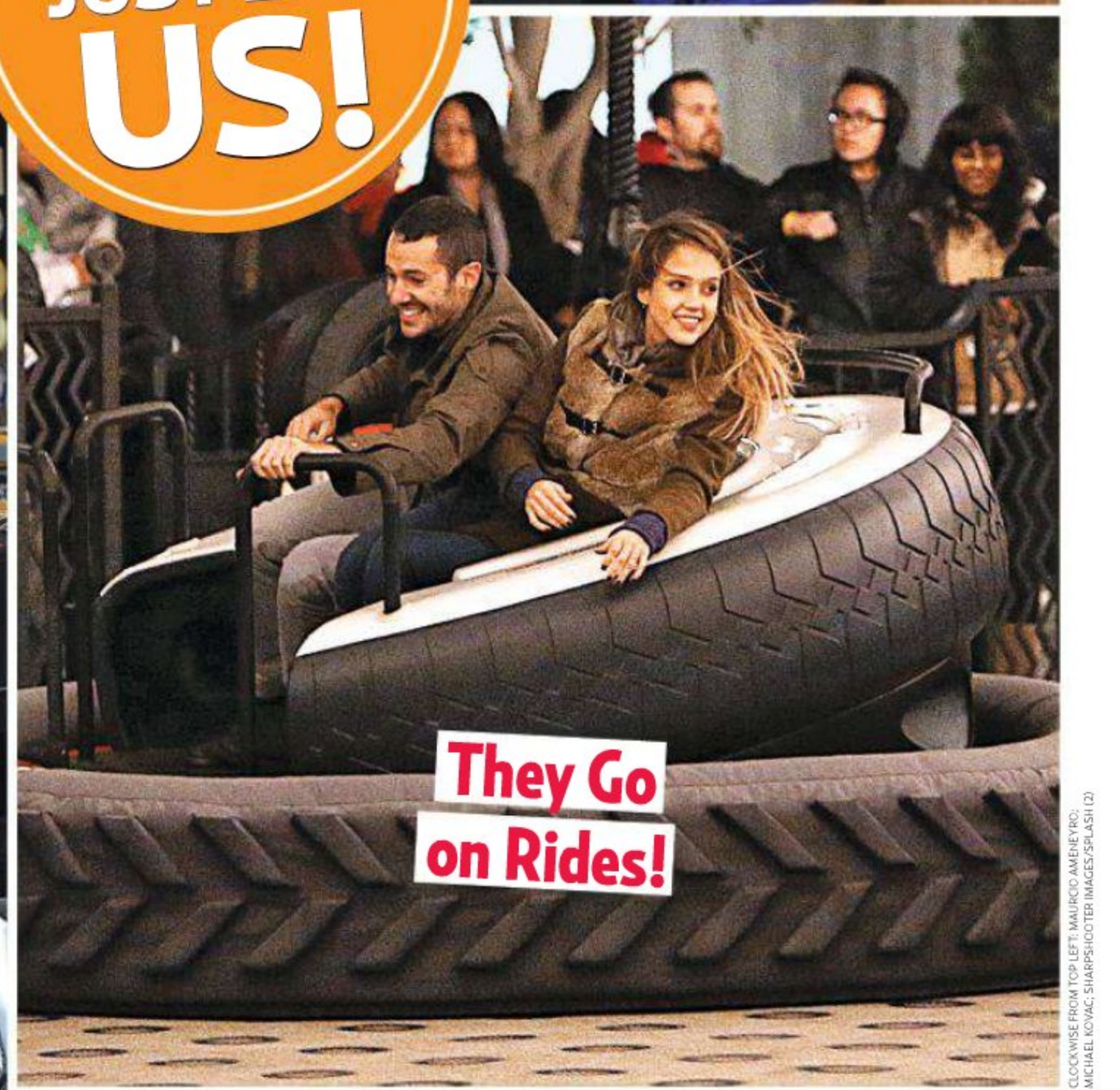

They Go on Rides!

A screeching good time! JESSICA ALBA and a pal whirled around on Luigi's Flying Tires at Disney California Adventure Park in Anaheim Dec. 15.

CLOCKWISE FROM TOP LEFT: MAURICIO AMENEYRO; MICHAEL KOVAC; SHARPSHOOTER IMAGES/SPLASH (2)

BY CAROLYN E. DAVIS

UNPROTECTED SEX, BIRTH CONTROL FAILURE.

PLAN B ONE-STEP®

(LEVONORGESTREL)

Emergency contraception that helps prevent pregnancy before it happens.

Accept **no substitutes**

Download a savings coupon at **planbonestep.com**

Plan B One-Step® (levonorgestrel) is available over the counter for consumers 17 and older (a prescription is required if under 17). It helps prevent pregnancy before it happens when taken within 72 hours (3 days) after unprotected sex. Plan B One-Step® contains levonorgestrel, the same ingredient found in many birth control pills, and works in a similar way. **Learn more at 1-800-330-1271 or visit planbonestep.com**

Plan B One-Step® is intended to prevent pregnancy after known or suspected contraceptive failure or unprotected intercourse.

Important Safety Information: Plan B One-Step® isn't effective if you're already pregnant, and it won't terminate an existing pregnancy. Plan B One-Step® does not protect against HIV and other sexually transmitted diseases (STDs). Side effects may include changes in your period, nausea, lower abdominal pain, fatigue, headache, and dizziness. If your period is more than a week late, you may be pregnant. You should not take Plan B One-Step® if you are already pregnant. Plan B One-Step® should not be used as a routine birth control, as it is not as effective. If you have severe abdominal pain, you may have an ectopic pregnancy, and should get immediate medical help. Please see important product information on adjacent page. You are encouraged to report negative side effects of prescription drugs to the FDA at fda.gov/medwatch or call **1-800-FDA-1088**.

Plan B One-Step® is the #1 OB/GYN recommended brand. In a prospective US online survey conducted in May-June 2012, 300 OB/GYNs were asked which brand or brands of emergency contraception they recommend. 290 respondents specifically identified Plan B or Plan B One-Step®. (Data on file.)

Plan B One-Step® is a registered trademark of Women's Capital Corporation. ©2012 Teva Women's Health, Inc. M2982/122029

Find more issues at
magazinesdownload.com

Plan B® One-Step (levonorgestrel) tablet, 1.5 mg

Brief Summary (See Package Brochure For Full Prescribing Information)

Rx only for women younger than age 17 years

For women younger than age 17 years, Plan B® One-Step is a prescription-only emergency contraceptive. Plan B® One-Step is indicated to prevent pregnancy after known or suspected contraceptive failure or unprotected intercourse. To obtain optimal efficacy, the tablet should be taken as soon as possible within 72 hours of intercourse. It is not indicated for routine use as a contraceptive.

CONTRAINDICATIONS

Plan B® One-Step is contraindicated for use in the case of known or suspected pregnancy.

WARNINGS AND PRECAUTIONS

Ectopic Pregnancy

Ectopic pregnancies account for approximately 2% of all reported pregnancies. Up to 10% of pregnancies reported in clinical studies of routine use of progestin-only contraceptives are ectopic. A history of ectopic pregnancy is not a contraindication to use of this emergency contraceptive method. Healthcare providers, however, should consider the possibility of an ectopic pregnancy in women who become pregnant or complain of lower abdominal pain after taking Plan B® One-Step. A follow-up physical or pelvic examination is recommended if there is any doubt concerning the general health or pregnancy status of any woman after taking Plan B® One-Step.

Existing Pregnancy

Plan B® One-Step is not effective in terminating an existing pregnancy.

Effects on Menses

Some women may experience spotting a few days after taking Plan B® One-Step. Menstrual bleeding patterns are often irregular among women using progestin-only oral contraceptives and women using levonorgestrel for postcoital and emergency contraception. If there is a delay in the onset of expected menses beyond 1 week, consider the possibility of pregnancy.

STI/HIV

Plan B® One-Step does not protect against HIV infection (AIDS) or other sexually transmitted infections (STIs).

Physical Examination and Follow-up

A physical examination is not required prior to prescribing Plan B® One-Step. A follow-up physical or pelvic examination is recommended if there is any doubt concerning the general health or pregnancy status of any woman after taking Plan B® One-Step.

Fertility Following Discontinuation

A rapid return of fertility is likely following treatment with Plan B® One-Step for emergency contraception; therefore, routine contraception should be continued or initiated as soon as possible following use of Plan B® One-Step to ensure ongoing prevention of pregnancy.

ADVERSE REACTIONS

Clinical Trials Experience

The most common adverse events (>10%) in the clinical trial for women receiving Plan B® One-Step included heavier menstrual bleeding (30.9%), nausea (13.7%), lower abdominal pain (13.3%), fatigue (13.3%), and headache (10.3%). Table 1 lists those adverse events that were reported in > 4% of Plan B® One-Step users.

Table 1. Adverse Events in > 4% of Women, by % Frequency

Most Common Adverse Events (MedDRA)	Plan B® One-Step N = 1359 (%)
Heavier menstrual bleeding	30.9
Nausea	13.7
Lower abdominal pain	13.3
Fatigue	13.3
Headache	10.3
Dizziness	9.6
Breast tenderness	8.2
Delay of menses (> 7 days)	4.5

Postmarketing Experience

The following adverse reactions have been identified during post-approval use of Plan B® (2 doses of 0.75 mg levonorgestrel taken 12 hours apart). Because these reactions are reported voluntarily from a population of uncertain size, it is not always possible to reliably estimate their frequency or establish a causal relationship to drug exposure.

Gastrointestinal Disorders: Abdominal Pain, Nausea, Vomiting

General Disorders and Administration Site Conditions: Fatigue

Nervous System Disorders: Dizziness, Headache

Reproductive System and Breast Disorders: Dysmenorrhea, Irregular Menstruation, Oligomenorrhea, Pelvic Pain

DRUG INTERACTIONS

Drugs or herbal products that induce enzymes, including CYP3A4, that metabolize progestins may decrease the plasma concentrations of progestins, and may decrease the effectiveness of progestin-only pills.

USE IN SPECIFIC POPULATIONS

Pregnancy

Many studies have found no harmful effects on fetal development associated with long-term use of contraceptive doses of oral progestins. The few studies of infant growth and development that have been conducted with progestin-only pills have not demonstrated significant adverse effects.

Nursing Mothers

In general, no adverse effects of progestin-only pills have been found on breastfeeding performance or on the health, growth, or development of the infant. However, isolated post-marketing cases of decreased milk production have been reported. Small amounts of progestins pass into the breast milk of nursing mothers taking progestin-only pills for long-term contraception, resulting in detectable steroid levels in infant plasma.

Pediatric Use

Safety and efficacy of progestin-only pills for long-term contraception have been established in women of reproductive age. Safety and efficacy are expected to be the same for postpubertal adolescents less than 17 years and for users 17 years and older. Use of Plan B® One-Step emergency contraception before menarche is not indicated.

Geriatric Use

This product is not intended for use in postmenopausal women.

Race

No formal studies have evaluated the effect of race. However, clinical trials demonstrated a higher pregnancy rate in Chinese women with both Plan B® and the Yuzpe regimen (another form of emergency contraception). There was a non-statistically significant increased rate of pregnancy among Chinese women in the Plan B® One-Step trial. The reason for this apparent increase in the pregnancy rate with emergency contraceptives in Chinese women is unknown.

DRUG ABUSE AND DEPENDENCE

Levonorgestrel is not a controlled substance. There is no information about dependence associated with the use of Plan B® One-Step.

OVERDOSAGE

There are no data on overdosage of Plan B® One-Step, although the common adverse event of nausea and associated vomiting may be anticipated.

Mfg. by Gedeon Richter, Ltd., Budapest, Hungary

for Duramed Pharmaceuticals, Inc.

Subsidiary of Barr Pharmaceuticals, Inc.

Pomona, New York 10970

Phone: 1-800-330-1271

Website: www.PlanBOneStep.com

Revised: August 2009

11001524

HOT PICS!

Backless Beauties!

Put it in reverse! Fashionistas display their rear views

She won't back down! ANNE HATHAWAY flashed in Tom Ford Dec. 10.

CATE BLANCHETT did the dip in Givenchy Dec. 12.

Jovani showed off MIRANDA LAMBERT's spine Dec. 3.

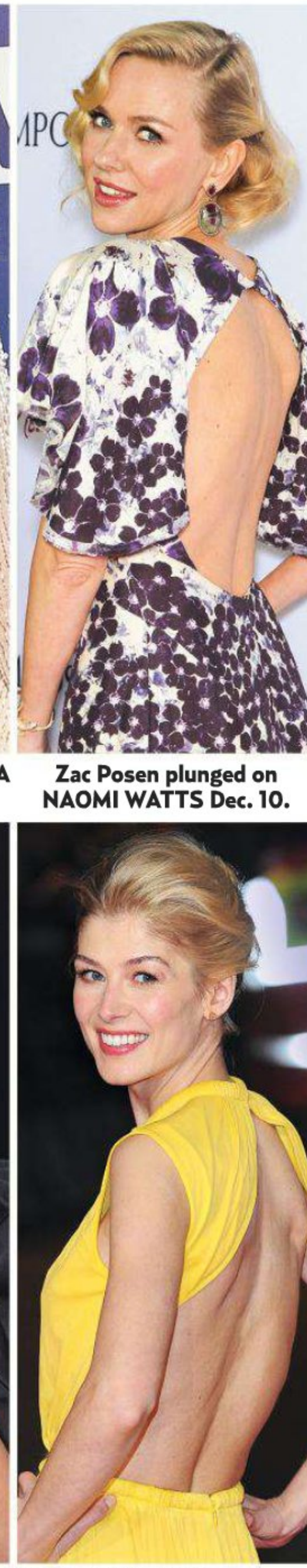

Zac Posen plunged on NAOMI WATTS Dec. 10.

Back to Back Looks!

Five days earlier, she slipped on Givenchy.

KRISTIN CHENOWETH wore BCBG Max Azria Dec. 2.

Spine-tingling! JESSICA BIEL bared in Gucci Nov. 20.

ROSAMUND PIKE got low in Alexander McQueen Dec. 10.

CLOCKWISE FROM TOP LEFT: JOY SCHELLER/IPHOTO; ALPHA/LANDOV; ERIKA GOLDRING/GETTY IMAGES; MARC CARLTON/PICTUREPERFECT; MATRIX MEDIA GROUP/FACE TO FACE (2); FREDERICK TAYLOR/BROADIMAGE; DAVID FISHER/REX/REX USA

BY CAROLYN E. DAVIS With reporting by Sasha Charnin Morrison

HOT PICS!

Happily Ever After

Little Hollywood princesses love to dress the part

SERAPHINA AFFLECK, 4, put on her finery for an L.A. fete Dec. 15.

Ready to Have a Ball!

Anja took the crown for cuteness in March.

Aww! Alessandra Ambrosio tells *Us* ANJA MAZUR, 4 (in L.A. Sept. 16), calls baby brother Noah "My Prince"!

Alyson Hannigan's daughter SATYANA DENISOF, 3, reigned in L.A. Oct. 3.

She ruled the racks in February.

Jessica Alba's girl HONOR WARREN, 4, hit Disneyland in Anaheim, CA, Dec. 15.

CLOCKWISE FROM LEFT: ARRIVABENE/CAMOLESE/BEVERLY NEWS; BIAG/AKM-GSI; CBB18/FAMEFLYNET PICTURES; MILTON VENTURA/BROADIMAGE; GAZ SHIRLEY/PACIFICCOASTNEWS.COM; SPLASH NEWS

BY CAROLYN E. DAVIS With reporting by Tatiana Steelman

New Shows. New Seasons. New Boo.

HERE COMES
HONEY BOO BOO
Sundays 9|8c

ALL NEW
New Year

TLC

TOTALLY T-BOZ
Tuesdays 8|7c

THE SISTERHOOD
Tuesdays 9|8c

WHAT NOT TO WEAR
Thursdays 10|9c

© 2012 Discovery Communications

Secret #65: how to

deodorize your dishwasher for under a dollar.

ARM & HAMMER® Baking Soda freshens your dishwasher – and your dishes – for less than a buck. Sprinkle half a cup into the bottom of the dishwasher in between loads. **Grab two more boxes for a fresher fridge and freezer!**

Countless uses for about $1
More info and tips at **armandhammer.com**

HOT PICS! Celebs'

A fun hallmark of the season!

CLOCKWISE FROM TOP: COURTESY OF NICK SAGLIMBENI; PORTRAIT ARTISTRY BY LINDA MARIE; HOWARD STERN. STILL LIFE: SHUTTERSTOCK

"He became the 'cat whisperer!'" BETH STERN tells *Us* of husband Howard Stern, who snapped her with rescue kitties Apple, Walter, Leon Bear and Charlie Boy.

BY CAROLYN E. DAVIS

The extended KARDASHIAN clan came together (some via Photoshop) for this September shot.

Holiday Cards

These stars all went first-class with their greetings

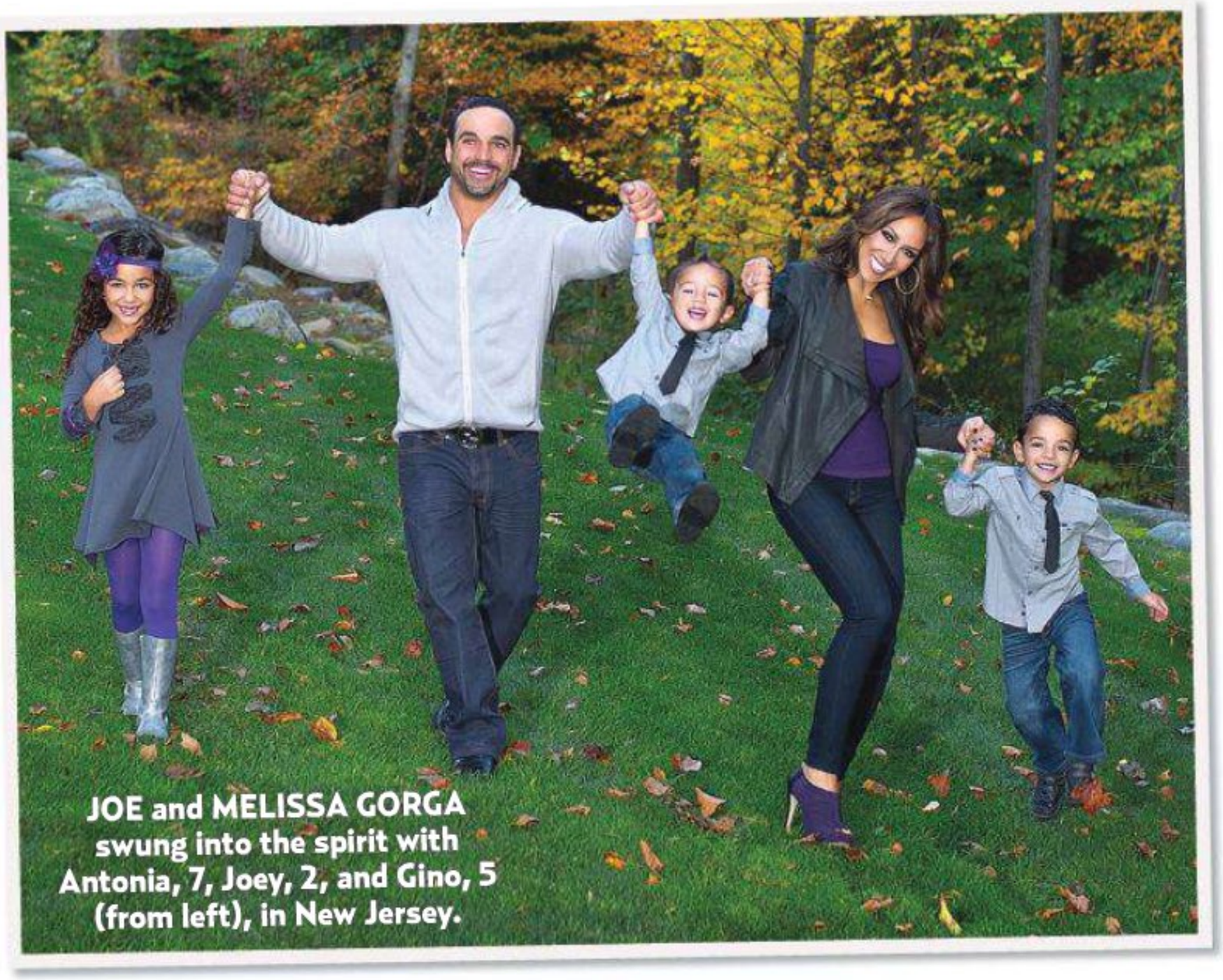

JOE and MELISSA GORGA swung into the spirit with Antonia, 7, Joey, 2, and Gino, 5 (from left), in New Jersey.

Secret #93: how to

freshen your washer for less.

A cup of ARM & HAMMER® Baking Soda sprinkled into your empty washing machine does two jobs for under a dollar. It keeps your washer smelling fresh. Plus, it boosts your detergent's cleaning power during your next wash.

Grab two more boxes for a fresher fridge and freezer!

Countless uses for about $1

More info and tips at **armandhammer.com**

"They can't wait for their friends to meet Cyrus," says a source of the couple (in L.A. Sept. 23).

Hugh & Claire

Their Baby Boy Joy!

Claire Danes has gone from *Homeland* to Babyland. The actress and husband **Hugh Dancy** welcomed their first child, son Cyrus, in NYC December 17. "Mother and baby are well, healthy and happy," the *Hannibal* actor, 37, elatedly informed friends and family in an email the next day. "We send our love to you all." It's a much-anticipated arrival for the spouses of three years, who "decided long ago they wanted to have a child," says a confidant. "It was just a matter of timing." And the due date worked out perfectly: The Golden Globe–winning star, 33, is in between seasons of her hit Showtime drama. Until she clocks in again, the pair will spend quiet time at their new family-friendly NYC pad. Adds the insider, "They're overjoyed!"

BY ASHER FOGLE With reporting by Travis Cronin, Ian Drew, Paris Hampton, Nicole Pajer, Carita Rizzo, Cara Sprink & Charles Thorp

Find more issues at magazinesdownload.com

The singers (in L.A. Nov. 18) have dated since September 2011.

In March.

Jordin & Jason

She Helped Him Heal

When **Jason Derulo** fractured a neck vertebra during tour rehearsals one year ago, his girlfriend, **Jordin Sparks**, rushed to his side — and stayed there. "He called to tell me, I freaked out and the next day I was on a 5 A.M. flight to Miami to see him," the Phoenix-based singer, 23, tells *Us*. Throughout his five-month recovery, she was nurse to the "Ridin' Solo" crooner. "Jordin tied my shoes!" Derulo, 23, recalls. "She helped me shower and put on shirts. It brought us closer." So tight, in fact, that the duo are talking marriage. "We'd just started dating, so it was crazy to discuss before the accident," she explains. "But we forged a bond that can never be broken." As for proposal timing, Derulo plays coy: "We're really young . . . but it could happen tomorrow."

The pair flew into LAX airport Dec. 20.

Doyle & Renée

Reunited in Romance!

To find her future, **Renée Zellweger** looked to her past. The actress, 43, is dating **Doyle Bramhall II**, 44, a guitarist she has known since her days as a University of Texas coed in 1990. ("They didn't date then," notes a source.) Over the years, the Texas natives often ran into each other in L.A., and they eventually made a date last summer for a proper catch-up. "Things went from there," adds the source. "Renée's really happy and has a new life." Courtesy of her old one.

Simon's Crush on Carmen!

Mr. Nasty is ready to admit he has a soft spot for **Carmen Electra** — but not *too* soft. "She's not my girlfriend," **Simon Cowell**, 53, declared on pal **Ryan Seacrest**'s radio show. "We're people who date." Either way, the *X Factor* judge has been won over. "She's adorable, isn't she?" he added. And the actress-model, 40, who met Cowell when she served as a guest judge on *Britain's Got Talent* in February, sees through his tough exterior. "He's actually a sweetheart!" she raves.

They were first spotted on a date in September.

OPPOSITE PAGE: GREGG DEGUIRE/WIREIMAGE. THIS PAGE, CLOCKWISE FROM TOP: KEVIN MAZUR/AMA2012/WIREIMAGE; FOX VIA GETTY IMAGES; JOSEPHINE SANTOS/PACIFICCOASTNEWS.COM; JULIANO-WL/X17ONLINE.COM

Find more issues at magazinesdownload.com

"They're inseparable," says a pal of the duo (in Beverly Hills Dec. 17).

Michael & Kate

No Rush to Wed

Engaged since summer, **Kate Bosworth** has yet to start picking out dresses and decor for her wedding to fiancé **Michael Polish**. Still, the *Big Sur* actress says she's not sweating it. "I'm not sure what I want it to look like," she tells *Us* of their nuptials. "But I know the man, and that's the only thing that matters." Meanwhile, an insider reveals the director, 42, is working on a grand surprise for Bosworth's 30th birthday on January 2. "Michael always wants to make Kate feel special and he can't wait to celebrate her big day," says the source. "He's completely crazy about her!"

"She lights up a room," Jackman gushes of his wife (in NYC Dec. 11).

Deborra-lee & Hugh

Solid Through It All!

During 16 years of marriage, **Hugh Jackman** says, the rough moments have only drawn him closer to **Deborra-lee Furness**. "Whatever comes across our path, I know we're meant to tackle it together," says the *Les Misérables* star, 44. The biggest trial may have come when the actress, 57, suffered miscarriages (they later adopted Oscar, 12, and Ava, 7). "It was difficult," he shares. "But she's the greatest woman I've met."

Apatow Family Project!

Judd Apatow may direct wife **Leslie Mann**, 40, in *This Is 40*, but the film's raunchiest scenes — like an at-home hemorrhoid exam! — were collaborations. "*She* usually came up with those moments," Apatow, 45, tells *Us*. Their daughters, **Maude**, 15, and **Iris**, 10, also star (and push limits). "They can't curse at home, but do in this," says Mann. "Judd finds it funny!"

The spouses of 15 years hit an NYC comedy fest Nov. 10.

CLOCKWISE FROM LEFT: LONDON ENTERTAINMENT/SPLASH NEWS; SYLVAIN GABOURY/PATRICKMCMULLAN.COM/SIPA USA; KRISTINA BUMPHREY/STARTRAK PHOTO.COM

Check out even more of your favorite celebrity sweeties at **Usmagazine.com**

ON NEWSSTANDS NOW!

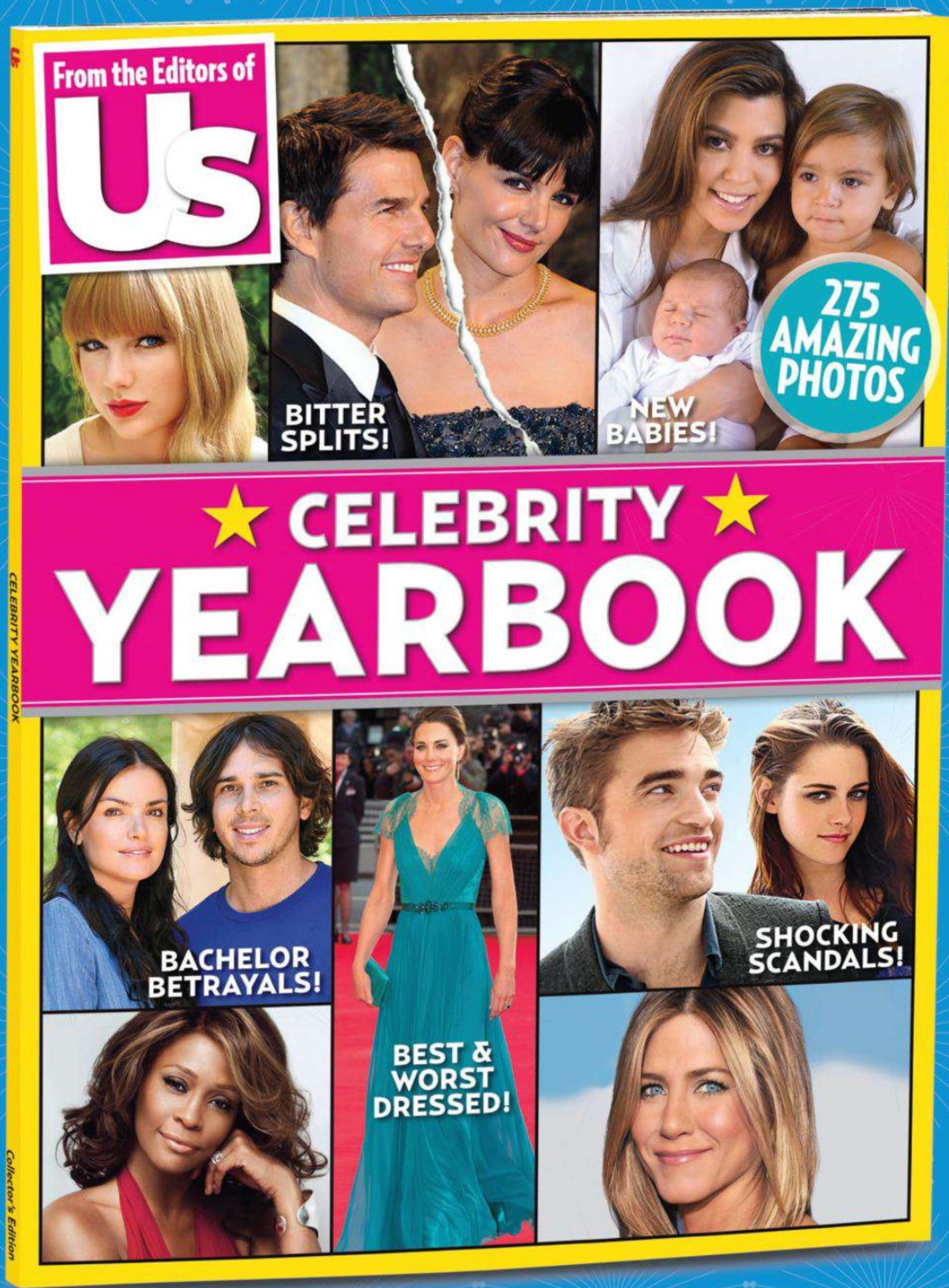

Order at bn.com/usyearbook

BRITNEY SPEARS

She'll 'Get the Boot'!

The low-energy star will likely be axed from *The X Factor*

BRITNEY SPEARS, IT TURNS OUT, DOESN'T HAVE the X Factor. Multiple sources tell Hot Stuff the singer will not return for an encore of her judging stint on the Fox reality competition, which wrapped December 20. "Britney will get the boot," says a show insider. "Producers wanted her for the long haul, but it isn't working." A second source cites the pop star's $15 million payday and lackluster performance: "They paid all that for her to say 'amazing' and offer half-claps." Show cocreator **Simon Cowell** is leading the firing squad, says a third insider. "He wanted crazy Britney," notes the source, "but he got boring Britney." Spears, 31 — engaged to comanager **Jason Trawick**, 41, since December 2011 — isn't having much luck at home either. The mom to Preston, 7, and Jayden, 6, has been fighting with Trawick, say sources. "They are pulling away from each other," explains one pal. "Unless things change, they will split for good."

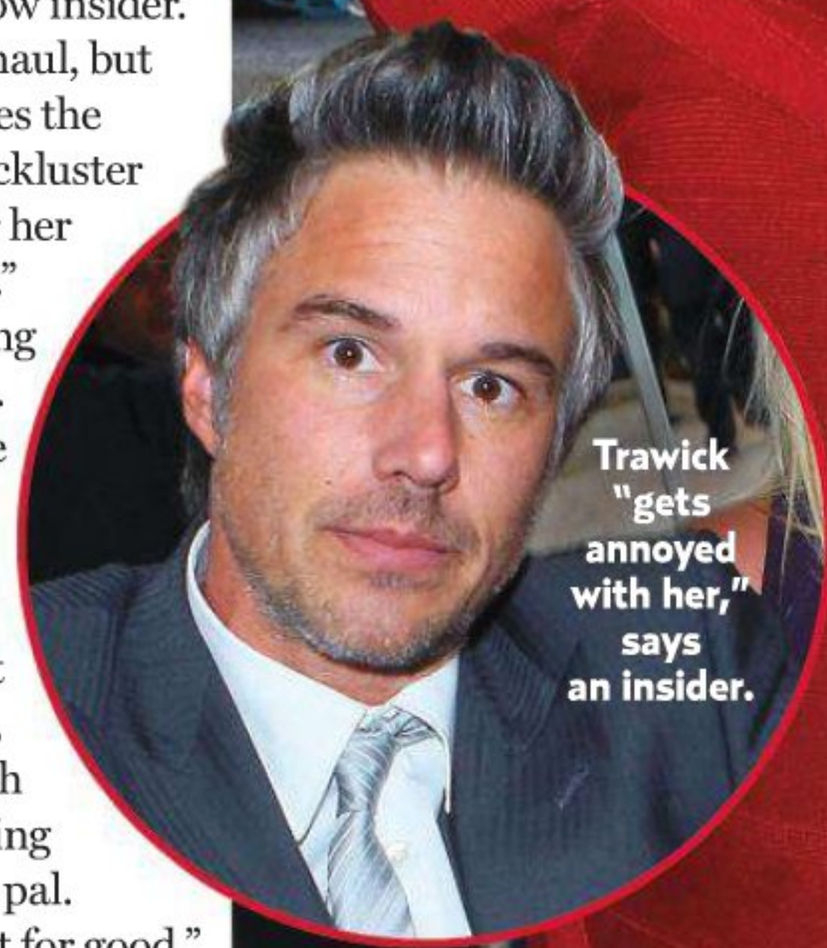

Trawick "gets annoyed with her," says an insider.

Asked if Spears will return, Cowell told E!, "I don't know yet."

Visit **Usmagazine.com** to get the latest celebrity news and gossip

Al Mana and Jackson's nuptials "will be a circus," says one source.

JANET JACKSON Springtime Wedding!

WHAT HAS **JANET JACKSON**'S BOYFRIEND done for her lately? A source tells Hot Stuff that Qatari billionaire **Wissam Al Mana** "gave her a *huge,* expensive ring" earlier this year. "She's afraid it will get lost, so she keeps it locked up!" The luxury-brand mogul, 37, will spare no expense on his nuptials to Miss Jackson, set for spring in Qatar. The affair "will cost millions," reveals a second Jackson insider. "He is flying in all of Janet's friends and family on private jets." (Quick refresher: The L.A.-based singer has seven siblings and more than 20 nieces and nephews.) Adds the source, "He wants to get a top chef to create a custom menu." The twice-wed Nutrisystem spokeswoman, 46 — who split from **Jermaine Dupri** in 2009 — is eager to make it official with her love of two years. "She wants kids," says the Jackson source. "If she can't have them, she will adopt."

Beyoncé

Bey & Jay-Z Make Nice

Only **Beyoncé** and **Jay-Z** could upstage Santa Claus. A source tells Hot Stuff the power duo, who live in NYC's Tribeca neighborhood, "got everyone in their apartment building boxes of chocolates and a card — signed by both of them!" The insider adds the pop diva, 31, and rapper, 43, wanted to give the residents (including **Bethenny Frankel**!) something personal for the holidays: "They know their presence makes things a little crazy."

BY BETH ANNE MACALUSO With reporting by Marisa Berger, Ian Drew, Ingrid Meilan, Alisandra Puliti, Cara Sprunk & Charles Thorp

Michele and Monteith: Money talks.

Lea's Spending Limit

Lea Michele won't be getting *everything* on her list this year. A source tells Hot Stuff that **Cory Monteith**, 30, set a spending limit for their holiday presents to each other — $2,000! — and the actress, 26, was "pouty about it at first." But Monteith told her "the only gifts that he'd ever saved were the ones that had thoughts behind them," continues a pal. And it wasn't long before the *Glee* starlet changed her tune. "She told him she'd blow his mind for $2,000. She thought of it as a challenge!"

VIP Scene

- **Stacy Keibler** (*above*) delivering art kits provided by Faring Capital to children at the Kaiser Medical Center in L.A.
- **Mila Kunis** shopping at the Gap with **Ashton Kutcher** at the Coral Ridge Mall in Coralville, Iowa (near Kutcher's hometown!).
- **Rebel Wilson** taking notes during a meeting with **Justin Theroux** at Chateau Marmont in West Hollywood.
- **Justin Timberlake** dining with director **Brad Furman** at the Homestead Inn in Trenton, New Jersey, after a day of shooting *Runner, Runner.*
- **Katy Perry** hosting a group of 20 friends at the Little Door in L.A.
- **Tom Cruise** requesting that his leftovers from Beauty & Essex be wrapped up so he could take them to a nearby homeless shelter in NYC.
- **Blake Lively** looking around the home and jewelry sections of Hermès in Beverly Hills.
- **Joe Jonas** drinking VeeV cocktails with pal **Mark Salling** at Beacher's Madhouse in Hollywood.
- **Miley Cyrus** lounging at the Parker Palm Springs in California.

Got some hot gossip?
EMAIL
HOTSTUFF@USMAGAZINE.COM

CLOCKWISE FROM LEFT: RAY MICKSHAW/FOX; KCSPRESSE/SPLASH NEWS; MATT SAYLES/INVISION FOR FARING CAPITAL/AP PHOTO; MICHAEL BUCKNER/GETTY IMAGES; JASON MERRITT/GETTY IMAGES; CWNY/FAMEFLYNET PICTURES

THE RECORD

Baby Joy

30 Rock's **James Marsden**, 39, and former flame **Rose Costa**, a model, welcomed a boy, William Luca, on December 14. Marsden has two other children with his ex-wife, actress Lisa Linde, 40.

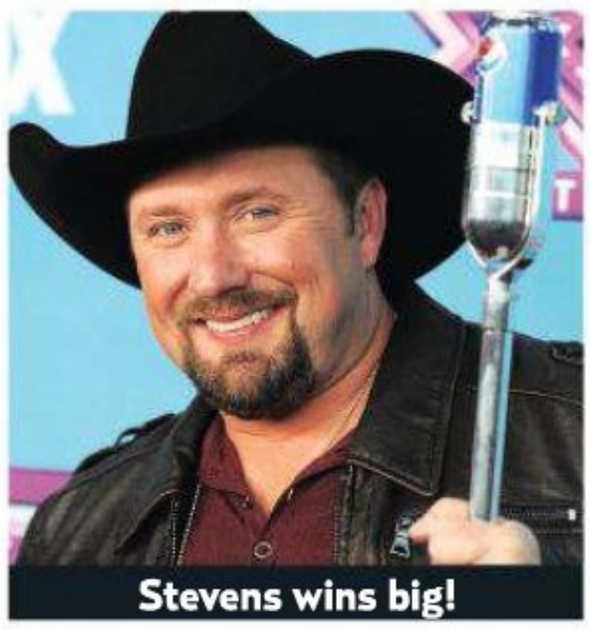
Stevens wins big!

X Marks the Champ

Country singer **Tate Stevens**, 37, was crowned the winner of Fox's *The X Factor*, while **Carly Rose Sonenclar**, 13, finished second. Stevens will receive a $5 million recording contract and a music video premiere at the 2013 Grammys. "It's going to take a while to sink in," he tells *Us*. "I love entertaining people and I'm finally getting the chance! I can't wait."

Casting Call

Amber Heard, 26, will join **Kevin Costner**, 57, in the action flick *Three Days to Kill*. . . . **Zac Efron**, 25, joined the cast of *Parkland*, a film about the John F. Kennedy assassination produced by **Tom Hanks**, 56. . . . *The Hunger Games*' **Josh Hutcherson**, 20, will star in the thriller *Paradise Lost*.

Heard

Finally!

Ashton Kutcher, 34, filed for divorce from **Demi Moore**, 50, in Los Angeles on December 21, citing irreconcilable differences. The couple separated in November 2011.

Cheers

HBO will debut a line of beer inspired by *Game of Thrones* in March.

Legal Brief

Troubled *Terminator 2: Judgment Day* star **Edward Furlong**, 35, lost his December 14 court bid for full custody of his 6-year-old son, Ethan, with his actress ex-wife, **Rachael Bella**, 28.

Cause Celeb

Nearly 50 celebrites, including **Beyoncé**, 31, **Jennifer Aniston**, 43, and **Reese Witherspoon**, 36, have recorded a video for Demandaplan.org, urging U.S. citizens to join a campaign that calls for Congress and the president to help end gun violence in America. It debuted December 21.

Real Estate

Rihanna, 24, dropped $12 million for a seven-bedroom pad in L.A.'s Pacific Palisades.

Keys is the people's choice!

Headliners

Alicia Keys, 31, and **Christina Aguilera**, 32, will perform at the People's Choice Awards in Los Angeles on January 9. The show will be broadcast live on CBS. . . . *Pitch Perfect*'s **Rebel Wilson**, 26, will host the MTV Movie Awards live on April 14.

Never Mind

Ben Affleck, 40, has dropped out of *Focus*, the grifter comedy he was set to star in with **Kristen Stewart**, 22.

Flame Out

Madonna, 54, threatened to cancel her December 19 concert in Chile after cigarette smoke wafted up to her on stage during a sound check. All of the butts were quickly extinguished.

Madonna

THIS WEEK'S BIRTHDAYS

JANUARY 2
Kate Bosworth, 30
Taye Diggs, 42
Christy Turlington, 44
Cuba Gooding Jr., 45

JANUARY 3
Eli Manning, 32
Mel Gibson, 57

JANUARY 5
January Jones, 35
Bradley Cooper, 38

JANUARY 7
Katie Couric, 56

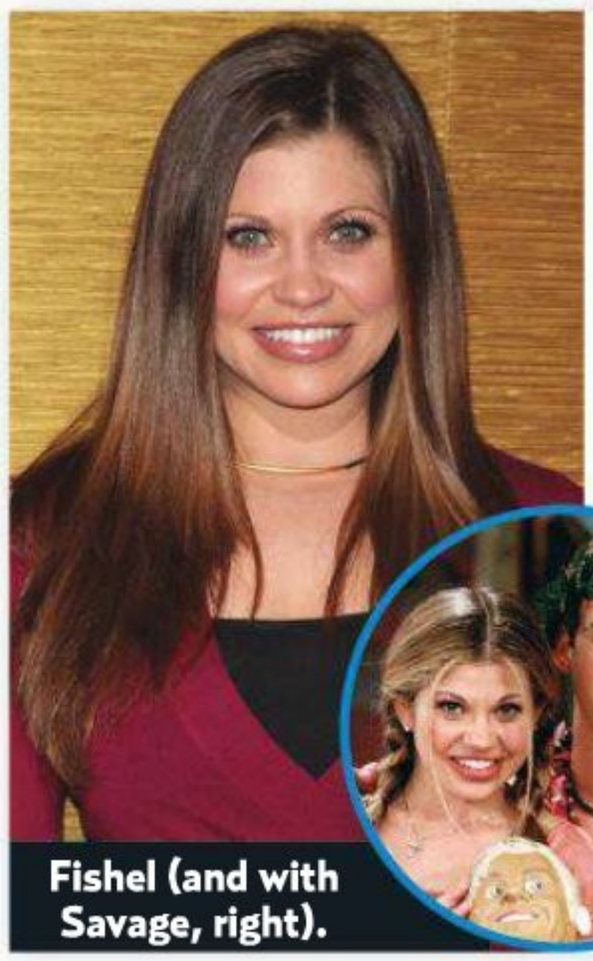
Fishel (and with Savage, right).

Fishel's a Bride-to-Be!

Girl conquers world! **Danielle Fishel** has big news: She's planning her wedding and she just earned a degree in psychology from California State University! "These are the highlights of her life," a source tells *Us* of the former *Boy Meets World* actress, 31, who got engaged to Tim Belusko on May 8. "She's marrying the man of her dreams." And she never would have met him if she hadn't gone back to school. "I did so well in math, I even became a tutor. And that is how I met my fiancé," Fishel wrote on her Tumblr page December 19. The upcoming year holds more in store, as Fishel and **Ben Savage**, 32, will reprise their roles as Topanga and Cory in the Disney Channel's potential spinoff *Girl Meets World*. Fishel tweeted December 4, "I'm so excited!"

CLOCKWISE FROM CENTER: BEN GABBE/GETTY IMAGES; DAVID EDWARDS/DAILY CELEB; KEVIN MAZUR/WIREIMAGE; EVERETT COLLECTION; BRIAN DOWLING/PICTUREGROUP; JORDAN STRAUSS/INVISION/AP PHOTO

Find more issues at magazinesdownload.com

CYNDI LAUPER
STILL SO UNUSUAL

SERIES PREMIERE JAN 12
SATURDAY 9|8C

#CYNDI | Find WE tv on your TV at wetv.com

Brief Summary

This is a brief summary. Please see the Tamiflu full Prescribing Information at www.Tamiflu.com for complete safety information.

Tamiflu® (oseltamivir phosphate) Rx only

This brief summary contains important information about Tamiflu (TAM-ihflew). Read it well before you begin treatment. This information does not take the place of talking with your healthcare professional about your medical condition or your treatment. This brief summary does not list all the benefits and risks of Tamiflu. If you have any questions about Tamiflu, ask your healthcare professional. Only your healthcare professional can determine if Tamiflu is right for you.

What is Tamiflu?

Tamiflu attacks the influenza virus and stops it from spreading inside your body. Tamiflu treats flu at its source, by attacking the virus that causes the flu, rather than simply masking symptoms. Tamiflu is for treating adults and children aged 1 and older with the flu whose flu symptoms started within the last day or two. Tamiflu can also reduce the chance of getting the flu in people aged 1 and older who have a higher chance of getting the flu because they spend time with someone who has the flu. Tamiflu can also reduce the chance of getting the flu if there is a flu outbreak in the community.

What is "flu"?

"The flu" is an infection caused by the influenza virus. Flu symptoms include fever (usually 100ºF to 103ºF in adults, and sometimes higher in children) and problems such as cough, sore throat, runny or stuffy nose, headaches, muscle aches, fever, and extreme tiredness. Many people use the term "flu" to mean any combination of these symptoms, such as the common cold, but true influenza infection is often worse and may last longer than a cold. Flu outbreaks happen about once a year, usually in the winter, when the influenza virus spreads widely in the community. Outside of those outbreaks, only a very tiny number of respiratory infections are caused by the influenza virus.

Should I get a flu shot?

Tamiflu is not a substitute for a flu vaccination. You should continue to get a flu vaccination every year, according to your healthcare professional's advice.

Who should not take Tamiflu?

Do not take Tamiflu if you are allergic to the main ingredient, oseltamivir phosphate, or to any other ingredients of Tamiflu. Before starting treatment, make sure your healthcare professional knows if you take any other medicines, or are pregnant, planning to become pregnant, or breastfeeding. Tamiflu is normally not recommended for use during pregnancy or nursing, as the effects on the unborn child or nursing infant are unknown. Tamiflu is not recommended for use in children younger than 1 year of age. Tell your healthcare professional if you have any type of kidney disease, heart disease, respiratory disease, or any serious health condition. Tamiflu for Oral Suspension contains sorbitol. Sorbitol may cause upset stomach and diarrhea in patients with a family history of fructose intolerance.

How should I take Tamiflu?

It is important that you begin your treatment with Tamiflu as soon as possible from the first appearance of your flu symptoms or soon after you are exposed to the flu. If you feel worse or develop new symptoms during treatment with Tamiflu, or if your flu symptoms do not start to get better, you should contact your healthcare professional. If you have the flu: Take Tamiflu twice a day for 5 days, once in the morning and once in the evening. You should complete the entire treatment of 10 doses (capsules or suspension), even if you feel better. To prevent the flu: If someone in your home has the flu, take Tamiflu once a day for 10 days or for as long as prescribed. You can take Tamiflu for up to 6 weeks if you are exposed to the flu because of an outbreak in your community. Follow your healthcare professional's advice on how long to take Tamiflu. You can take Tamiflu with food or without food. There is less chance of stomach upset if you take it with a light snack, milk, or a meal. If you are taking Tamiflu for Oral Suspension, your pharmacist will give you a dosing dispenser marked with 3 possible doses. Follow your healthcare professional's instructions on which dose to take or how to combine them for the proper dose for you. In order to be sure you receive the proper dose, it is important that you use the dispenser provided. Review the instructions below on how to use the dispenser and ask your pharmacist if you have any questions. If you lose or damage the dispenser and cannot use it, contact your healthcare professional or pharmacist for advice on the proper dose. If Tamiflu for Oral Suspension is not available, your healthcare provider may instruct you to open Tamiflu Capsules and mix the contents with sweetened liquids such as regular or sugar-free chocolate syrup. Please follow the dosing instructions below. If you forget to take your medicine, take the missed dose as soon as you remember, except if it is 2 hours or less before your next dose. Then continue to take Tamiflu at the usual times. Do not take 2 doses at a time to make up for a missed dose. If you miss several doses, tell your healthcare professional and follow the advice given to you.

What are the possible side effects of Tamiflu?

The most common side effects of Tamiflu are nausea and vomiting. These are usually mild to moderate. They usually happen in the first 2 days of treatment. Taking Tamiflu with food may reduce the chance of getting these side effects. If you develop an allergic reaction or severe rash, stop taking Tamiflu and contact your healthcare professional. People with the flu, particularly children and adolescents, may be at an increased risk of seizures, confusion, or abnormal behavior early during their illness. These events may occur shortly after beginning Tamiflu or may occur when flu is not treated. These events are uncommon but may result in accidental injury to the patient. Therefore, patients should be observed for signs of unusual behavior and a healthcare professional should be contacted immediately if the patient shows any signs of unusual behavior. Before taking Tamiflu, please let your healthcare provider know if you have received nasally administered influenza virus vaccine during the past 2 weeks. If you notice any side effects not mentioned in this brief summary, or if you have any concerns about the side effects you get, tell your healthcare professional.

How and where should I store Tamiflu?

Tamiflu Capsules should be stored at room temperature, 77ºF (25ºC), and kept in a dry place. Keep this medication out of reach of children. Tamiflu for Oral Suspension should be stored under refrigeration for up to 17 days at 36º to 46ºF (2º to 8ºC). Do not freeze. Alternatively, store at room temperature for up to 10 days.

General advice about prescription medicines

Medicines are sometimes prescribed for conditions that are not mentioned in patient information. Do not use Tamiflu for a condition for which it was not prescribed. Do not give Tamiflu to other people, even if they have the same symptoms you have. It may not be right for them. This brief summary includes the most important information about Tamiflu. If you would like more information, talk with your healthcare professional. You can ask your pharmacist or healthcare professional for information about Tamiflu that is written for health professionals.

Please see the Tamiflu full Prescribing Information at www.Tamiflu.com for complete safety information.

© 2012 Genentech USA, Inc., South San Francisco, CA. All rights reserved. November 2012 TAM0001491700

Indications

Tamiflu is for treating people 1 year and older with influenza (flu) whose symptoms started within the last two days. Tamiflu can also reduce the chance of getting the flu. Tamiflu is not a substitute for an annual flu vaccination.

Important Safety Information

Before taking Tamiflu, tell your doctor if you are pregnant or nursing. Let your doctor know if you have kidney disease, heart disease, respiratory disease, or other serious health conditions. Also tell your doctor about any medications you are taking or if you've received a nasal-spray flu vaccine in the past two weeks.

If you have an allergic reaction or a severe rash with Tamiflu, stop taking it, and contact your doctor right away. This may be very serious. The most common side effects of Tamiflu are mild to moderate nausea and vomiting.

People with the flu, particularly children and adolescents, may be at increased risk for seizures, confusion, or abnormal behavior when they first get sick. These events may occur when the flu is not treated or right after starting Tamiflu. These events are uncommon but may lead to accidental injury. Contact a healthcare professional right away if you notice any unusual behavior.

You are encouraged to report negative side effects of prescription drugs to the FDA.

Visit www.fda.gov/medwatch, or call 1-800-FDA-1088.

Please see brief summary on this page.

Learn more about Tamiflu

Visit www.Tamiflu.com.

Or scan this code with your mobile phone.

Find more issues at
magazinesdownload.com

BETHENNY & JASON

WHAT TORE THEM APART

She couldn't have it all. Resentment, bickering and in-law issues force Skinnygirl mogul **Frankel** to split with **Hoppy** BY ERIC ANDERSSON

A FRONT-ROW SEAT at the circus is every child's dream, and multimillionaire Bethenny Frankel had the means to make it happen for her 2-year-old, Bryn. As the former *Real Housewives of New York City* star and her daughter sat ringside watching jugglers and acrobats at the Big Apple Circus in New York City December 20, "Bryn was giggling and having a great time," says a source. Conspicuously absent from the family outing: Frankel's husband, Jason Hoppy. "They are doing a lot of things apart," says a Frankel insider. "Before Christmas she took Bryn to see Santa without him. It's sad."

It's also the new normal. After nearly three years, the outspoken reality star turned head of the Skinnygirl company, 42, and Hoppy, a pharmaceutical sales exec, 41, are splitting. "There was no final straw. No one cheated," says a Frankel friend. "Their marriage just wasn't working." At issue: everything from her massive financial success to his close-knit family. Adds the friend, "They really tried, but they grew apart. She is very upset."

Fast Track

By all accounts, Frankel and Hoppy's relationship was never exactly traditional. When the usually reserved Hoppy met the sharp-tongued, self-described perfectionist at New York City club Tenjune in November 2008, Frankel recalls, "I was smiling for a camera, then I put on a regular face. He walked up to me and said, 'Are you ready to get the stick out of your ass?' That's the kind of wiseass line that would get my attention."

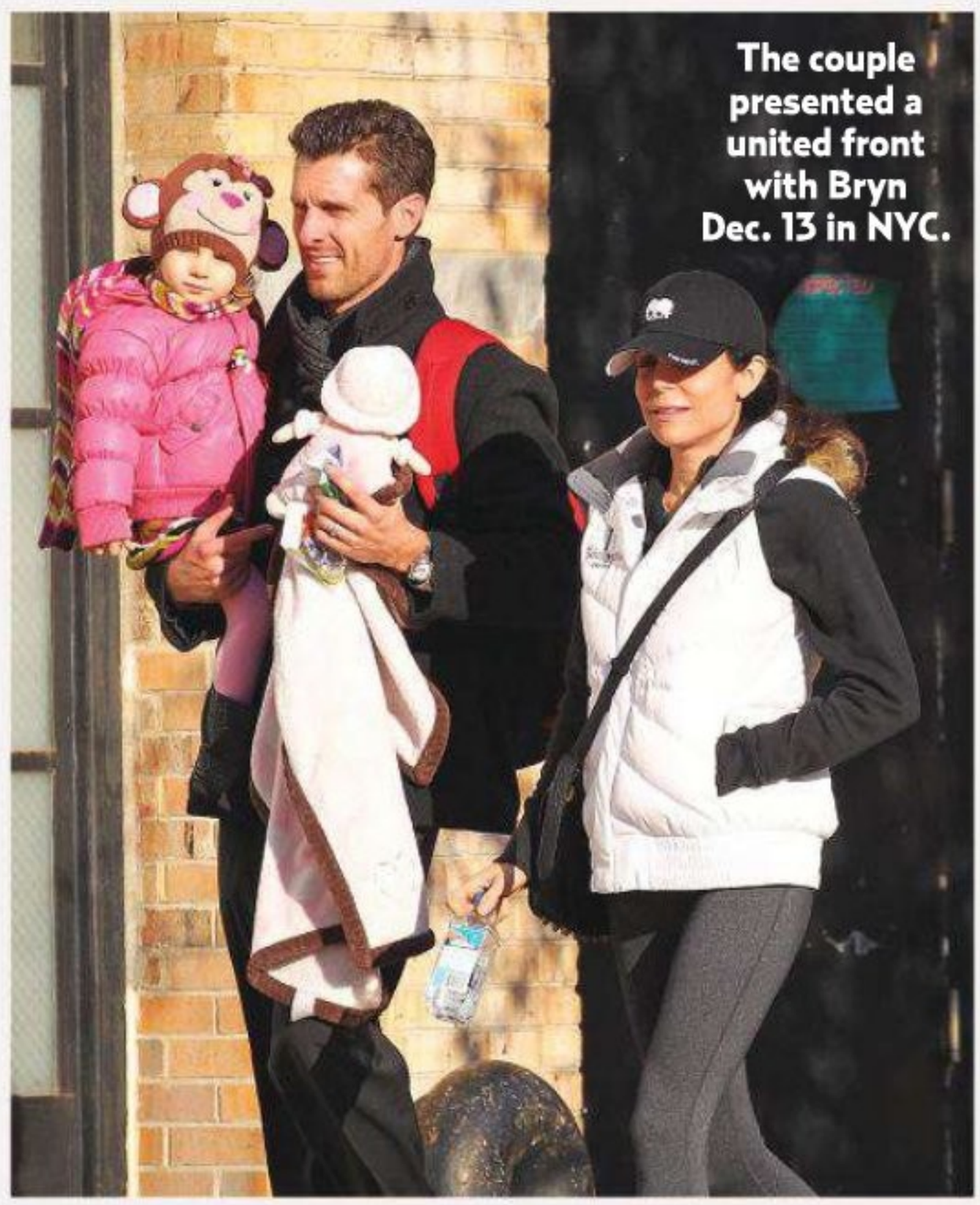

The couple presented a united front with Bryn Dec. 13 in NYC.

From there, the romance moved at a breakneck pace: Within 11 months, the couple were engaged and expecting a baby. In March 2010, they wed when she was seven months pregnant (the lavish affair at NYC's Four Seasons Restaurant was televised, naturally). Meanwhile, their friends were reeling. "Maybe it was the right time for both of them," laments a Hoppy pal, "but that was kind of fast!"

Frankel admitted to *Us* that they were still getting to know each other as newlyweds. "It took us months to realize, 'Oh, wait, I really married you,'" she told *Us* last year. "You said you were all these things — and you really *are* all these things."

America watched it all unfold on the couple's *RHONY* spinoffs, *Bethenny Getting Married?* and *Bethenny Ever After*. From

Find more issues at magazinesdownload.com

"They're both devastated," a Frankel pal says of the couple (in NYC in 2011).

"Everyone asks me, 'Is Jason perfect? Is your marriage perfect?' Jason's not perfect. My marriage is not perfect."

FRANKEL TOLD US

ON THE COVER: DIMITRIOS KAMBOURIS/WIREIMAGE FOR BWR PUBLIC RELATIONS. INSETS, CLOCKWISE FROM TOP RIGHT: REUTERS/LANDOV; CLAUDETTE BARIUS; NEWSCOM.COM; JOSIAH KAMAU/BUZZFOTO.COM; SARA JAYE WEISS/STARTRAKSPHOTO.COM; ALBERT FERREIRA AND MICHAEL SIMON/STARTRAKSPHOTO.COM; INDIGO/GETTY IMAGES. FROM LEFT: JAE DONNELLY/INFPHOTO.COM; BARBARA NITKE/NBC/NBCU PHOTO BANK VIA GETTY IMAGES

Find more issues at magazinesdownload.com

AIRING THEIR BIGGEST GRIPES

DOUBLE STANDARDS

During a getaway to New York's Hamptons taped in summer 2011, Frankel bragged to pals about her dating prowess. Hoppy sniped, "If I talked like that in front of a group, you'd say I am a complete pig."

SMOTHERING

During an October 2011 team-building boat trip with their therapist, the two were asked to reverse roles. Hoppy (as Frankel) whined, "Stop smothering me." She replied, "Why wouldn't you want to be loved?"

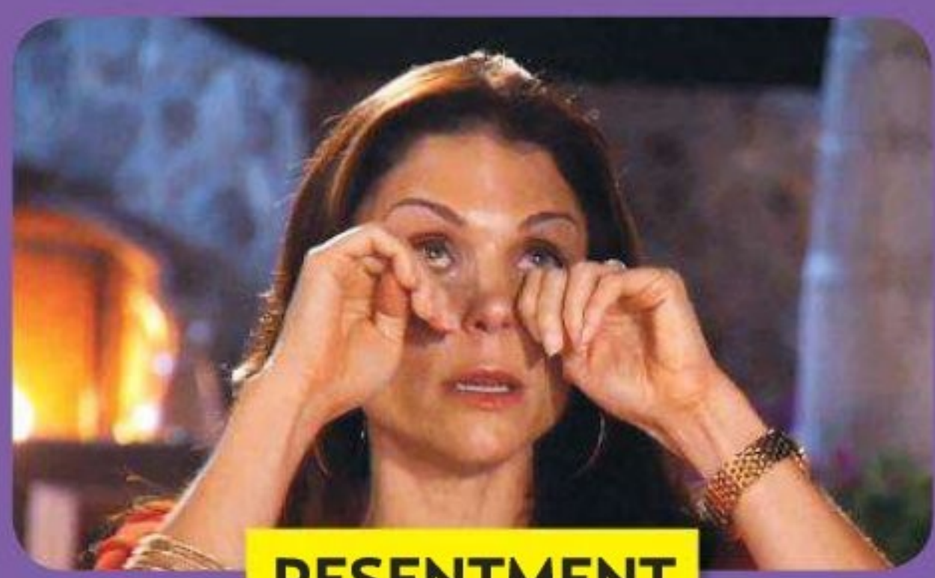

RESENTMENT

Hoppy confessed during a November 2011 trip to Mexico that he struggled with Frankel's success: "The husband and wife are usually equal." Sniffed a teary Frankel, "You're starting to resent me."

the start, there was tension. At the wedding, Hoppy rolled his eyes at his wife's quirky antics (see: peeing into an ice bucket while balancing her tulle). Soon, they were bickering like an old married couple. He made passive-aggressive comments about her wearing the pants in their relationship: "My balls [were] cut off two years ago," he quipped in 2012. And she complained about his "nitpicking" and moodiness. "I'm walking on eggshells at home," she once confessed on camera.

> "She feels like she disappointed herself. She disappointed her daughter and she disappointed her fans."
> A FRANKEL SOURCE

Money Honey

Like most married couples, however, their biggest blowups were all about the Benjamins. "Gender roles are a big thing with us," Hoppy, who also deals in real estate, admitted on *Ever After*. "And as a man, I never thought I'd be in a situation where my wife, financially, was this successful."

Unbelievably successful. During their relationship, Frankel parlayed her *Housewives* fame into an ever-growing empire: She penned four *New York Times* bestselling books (several of which she tapped out on her BlackBerry in her spare time), created the healthy-living lifestyle company Skinnygirl and landed her own daytime talk show (produced by Ellen DeGeneres, it officially launches later this year). The Skinnygirl Margarita line was so popular that, in 2011, Frankel sold it for an estimated $100 million. (The sale earned her a spot on the *Forbes* Celebrity 100 list — ahead of Brad Pitt and Sandra Bullock.) "She always made more money than Jason," says a Frankel insider. "But with the sale, it went to another level." His wounded pride was on display during one dinnertime argument when he sulked, "I feel like I'm being judged for the fact that I didn't make it."

Even spending the money was joyless for the couple. They snatched up a $5 million, four-bedroom NYC apartment (in the same building as Jay-Z and Beyoncé's) and took private helicopter rides to the Hamptons on New York's Long Island on weekends. But with Frankel always footing the bill, "Jason felt emasculated," says a source close to the couple.

Hoping to bring him into the fold, Frankel offered him a full-time job. But Hoppy balked. "I want to work *with* you, not *for* you," he told her in one episode. In her typical no-nonsense fashion, Frankel shot back, "Ultimately, it's my company." Therein lies the problem. Laments a Frankel confidant, "He's not

Frankel and Bryn took a girls' trip to Miami Nov. 25.

particularly ambitious, and Bethenny is very driven."

Family Matters

Their differences didn't end there. Hoppy, a former high school basketball star, had an idyllic upbringing in Hazleton, Pennsylvania, and maintains a close bond with his still-married parents. Frankel, who endured a chaotic childhood, couldn't relate. Though she likes to joke, "I was raised in a cave . . . by wolves," the truth is much more painful: Her dad, famed horse trainer Bobby Frankel, walked out on wife Bernadette when the reality star was just 4 years old and later cut off financial support and all contact. Her mom, she has said, abused alcohol and suffered violent mood swings, even smashing dishes. (Bernadette, from whom Frankel is now estranged, has denied this.) Frankel, who ended one marriage and broke off two engagements before she met Hoppy, told *Us* last year, "I've always struggled with relationships based on my background."

Hoppy's happy home life was a culture shock. "Jason's family wants to embrace everyone and be a part of everything, and Bethenny is not used to that," says the Hoppy pal. Frankel even told Hoppy's disappointed folks on-air not to expect her at every holiday.

One Last Shot

They didn't see eye to eye on how to fix their

WHAT'S AT STAKE

Bethenny protects her booming business so Hoppy won't get it all

"I was afraid of *not* being successful," Frankel (with Lea Michele on her talk show in June) tells *Us*.

The *Place of Yes* author has a prenup, sources tell *Us*, that determines how to divvy up the marital assets in a divorce.

Cash *Forbes* estimates the talk show host's projects netted $55 million from mid-2010 to mid-2011.

Empire Skinnygirl everything — workout DVDs, a shapewear line sold at Macy's and now snacks.

Home She and Hoppy own a $5 million NYC pad.

OPPOSITE PAGE: BRAVO (3). THIS PAGE, FROM LEFT: STORMS MEDIA GROUP; WENN.COM

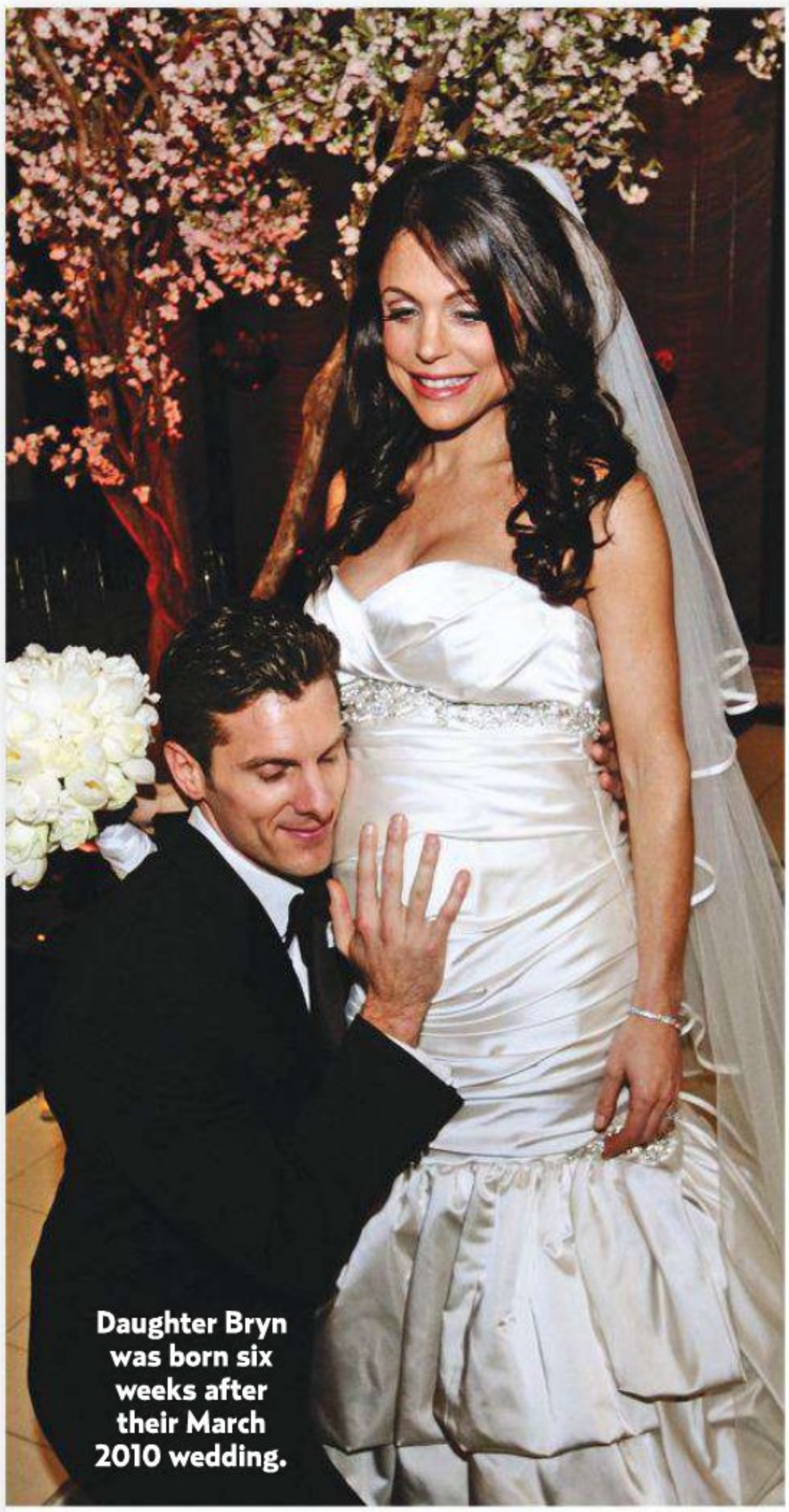

Daughter Bryn was born six weeks after their March 2010 wedding.

problems either. A devotee of therapy — she even televised her shrink sessions — Frankel complained that her husband refused to seek help as their marriage unraveled. She griped, "He thinks everybody can work it out for themselves."

So she gave it the old college try. After the test run of her talk show wrapped last summer, "she took off work to spend time with Bryn and really try to make things work with Jason," says the Frankel friend. "She wanted to be off reality television so she could be with her family."

To save her marriage, Frankel was willing to try *anything* — even if that meant backing off. The Frankel friend says reports that the two separated in the summer are untrue — they merely "gave each other space at times." But in the end, the problems were insurmountable. "Bethenny fought really hard for her family," says the friend. "She has nothing but love and respect for Jason."

The Road Ahead

For that reason, the bickering will end with the marriage. "This split will be amicable," says the Frankel friend, who adds that the reality star and Bryn will likely remain in their apartment, with Hoppy moving out. (Ever the astute businesswoman, Frankel arranged a prenup that protects her empire, according to sources.)

The split may have a silver lining. "She's very smart. She will spin this into gold," says another Frankel pal. "Her talk show will now be of interest to single moms and single women."

But first, Frankel has to break the news to her daughter. "Bryn doesn't know yet," says a Frankel source, adding that Frankel will wait until she finds the right words. As the star recently told *Us*, "I thrive when I'm up against adversity. I'm a survivor." **US**

A *HOUSEWIVES* MARRIAGE CURSE!

Relationship reality: Couples from the franchise continue to combust

Since Bravo's *Real Housewives* franchise debuted in 2006, a whopping 15 unions have imploded. Of the seven series (remember *D.C.*? Four splits!), only *New Jersey*'s marriages have all stayed out of divorce court.

BEVERLY HILLS

Paul Nassif filed for divorce from Adrienne Maloof on Aug. 28.

O.C.

Saying her "love tank" was dry, Vicki Gunvalson left Donn in 2010.

MIAMI

Marysol Patton dropped the *d*-bomb on the Dec. 13 episode.

ATLANTA

Split in 2011, NeNe Leakes is currently seeing her ex Gregg.

CLOCKWISE FROM TOP: ANDREI JACKAMETS/NBC/NBCU PHOTO BANK VIA GETTY IMAGES; JESSE GRANT/GETTY IMAGES FOR EXTRA; MARK DELONG/BRAVO/NBCU PHOTO BANK VIA GETTY IMAGES; TOMMY GARCIA/BRAVO/NBCU PHOTO BANK VIA GETTY IMAGES; BAUER-GRIFFIN.COM

With reporting by Marisa Berger, Alisandra Puliti & Tanisha Williams

You can choose your president
but you can't choose your family.

1600·PENN

THE FIRST FAMILY COMEDY

A Division of NBCUniversal

NEW EPISODE
PREMIERE
JAN 10 | THURSDAYS **9:30/8:30c**
AFTER THE OFFICE

Find more issues at magazinesdownload.com

IT'S OVER

Emily's Side of the Story

Ex-Bachelorette **Maynard** ends her fleeting reunion with fame-seeking, two-timing ex-fiancé **Jef Holm**

BY JENNIFER O'NEILL

MOTHER-daughter duo Emily Maynard and Ricki Hendrick, 7, looked as merry as could be while shopping for their Christmas tree December 8. "They kept laughing," says an onlooker at the Charlotte, North Carolina, tree farm. "Ricki seemed so excited!" And though Maynard kept the cheer going with a tree-trimming party at home December 20, insiders tell *Us* it's not going to be an *entirely* happy holiday for the *Bachelorette* alum, 26. "Jef was supposed to come for Christmas," says a Maynard source of the reality star's recently on-again love Holm. "But Emily canceled the plans. She's done with him."

"He really does inspire me to be better," Maynard once said of Holm (July 24 in NYC).

That's right: As quickly as they reunited after ending their engagement in October, Maynard and Holm are *finito*. Again. A fight December 18 "about him wanting to be in the limelight" did them in, says the source, noting, "Emily put her whole heart into this relationship and is shocked at how much Jef has changed. She feels like he is just using her for fame." To add to Maynard's grievances, the People Water exec, 28, was seen charming student Katianna Bear, 23, during the reconciliation period. Says the source of the single mom: "She wants nothing to do with him anymore. He's tried calling, but she hasn't answered. She was so in love with him, and he crushed her."

LAST HOPE

There were visible signs of life when Maynard and Holm met up the night before former Bachelorette Ashley Hebert and J.P. Rosenbaum's wedding December 1. "Jef came to Emily's hotel, dying for her to take him to the wedding," which was televised December 16, says the source. (Insiders differ on whether Holm spent the night.) "Now she knows the only reason is because he wanted the publicity." A huge argument that evening killed his

chances, though — so while Maynard witnessed the I do's a day later, Holm hung out with recent fling Bear. "Emily found out about Katianna on Wetpaint," explains an insider of the website's December 1 story featuring Instagram shots Holm and Bear had posted of their pancake breakfast and visit to the San Diego Zoo. "She blew up!"

Still, Maynard found a way to forgive him. "He swore that he and Katianna were just friends," says the Maynard source. And by December 11, Holm was back in Charlotte, flirting like old times with Maynard at 5Church restaurant, and afterward at Connelly's bar. "He was begging to get back together," says the source. "They were working on it."

"Girls have an intuition, and Emily had a gut feeling something was going on with him. She's so sick about it."
A SOURCE, ON MAYNARD

A source says Maynard (on Sept. 6 in NYC) is "very insecure" about her failed engagements.

SO TOXIC TOGETHER

Even during the couple's five-month engagement, they endured extreme conflicts: An August blowup about Maynard's racy texts to Oakland Raiders quarterback Matt Leinart was followed in September by Holm's revelation — via ex-girlfriend Kaylee Shephard — that Maynard had paid him off to deny the dirty deed. Oh, and Holm hit on his ex at the time too.

"Jef and Emily can fight pretty dirty," says the insider. "He likes the power of holding things over her head." Take their blowout over Bear: During the argument, Holm sent Maynard copies of the Leinart sexts, notes the insider. "He'll say, 'Be nice or I'll release these.'" Maynard has ammo as well: "She has the texts saved of when he cursed her out and called her a bad mom." And in the end, it may be the Bachelorette's daughter who decides the matter. "Ricki doesn't like Jef and has told Emily that many times," says the source. Adds another Maynard confidant, "I'd be surprised if they *ever* got back together." US

Brittain left the Dec. 20 event with Holm.

Another Girl for Jef?

Is he angling to get his name in the *Guinness Book of World Records*? Holm was spotted living it up with *another* woman — model Jessica Brittain, 21 — in Salt Lake City December 20. "They were dancing and flirting," says a source at People Water's End of the World concert at Urban Lounge. "He escorted her around with a hand on her back." At the bar, the coziness continued: "They sat close, whispering into each other's ears. It was definitely a date."

FROM LEFT: ROGER WONG/INFPHOTO.COM; SARA JAYE WEISS/STARTRAKSPHOTO.COM; BRAD ELTERMAN/BUZZFOTO.COM

With reporting by Jennifer Peros, Cara Sprunk & Rachel Teitelbaum

Find more issues at
magazinesdownload.com

The BEST

The Fairy Tale's Latest Chapter

A crumpet in the oven! The palace shared royally happy news in December: Prince William and Duchess Kate, both 30, are expecting! An insider says the Brits "want to be hands-on" with their little heir or heiress — who will take Prince Harry's spot in line for the throne.

& WORST of 2012

Us rewinds the year's births, splits and wackiest trends — even **McKayla Maroney** is impressed!

Unimaginable Betrayal

The blood of Twi-hards boiled when *Us* busted Kristen Stewart, 22, cheating on her *Twilight* costar and boyfriend, Robert Pattinson, 26, with married director Rupert Sanders, 41, in July. The actors reconciled by September. "They let go of the past," explained a pal.

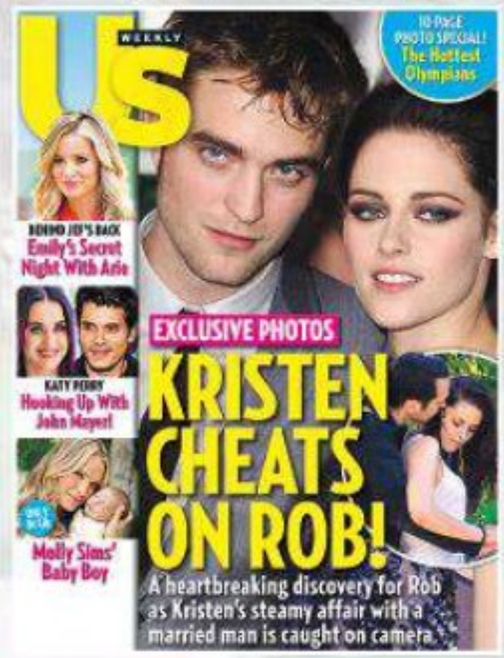

OPPOSITE PAGE: ALPHA PRESS.
THIS PAGE: FAMEFLYNET PICTURES

Find more issues at magazinesdownload.com

Viola Davis Goes for Natural Beauty

The actress, 47, said husband Julius persuaded her to go wigless to the Oscars: "Step into who you are!"

Hollywood Hair Transformations

Miley Cyrus Lops It All Off

Can't be tamed, all right. "I feel pretty!" the star, 20, tweeted after debuting an edgy shorn cut in August.

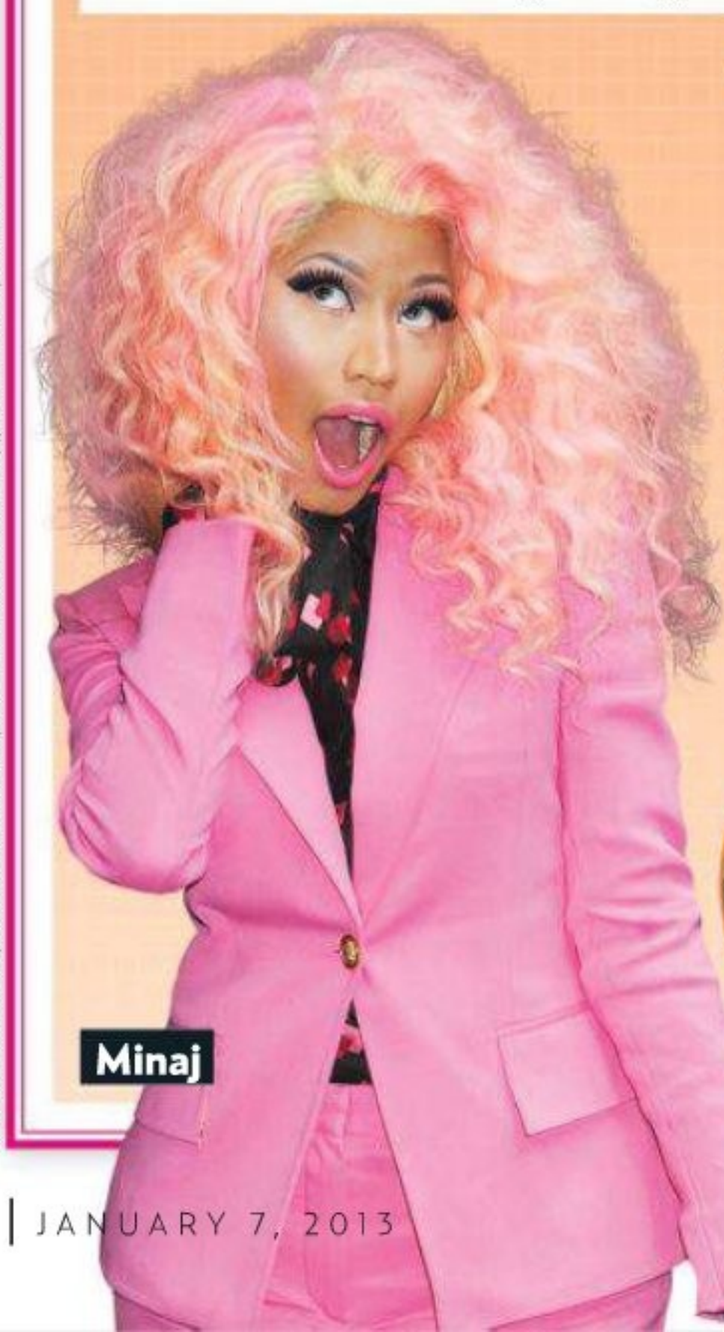

Outrageously Dyed 'Dos!

Nicki Minaj and Kelly Osbourne stood out in cotton candy–hued tresses, while January Jones, Christina Aguilera and Lauren Conrad opted for (slightly) subtle streaks.

THIS PAGE, CLOCKWISE FROM TOP LEFT: DAN MACMEDAN/WIREIMAGE; JASON MERRITT/GETTY IMAGES; CHRISTOPHER POLK/GETTY IMAGES; JASON MERRITT/GETTY IMAGES FOR LOGO; KEN KATZ/STARTRAKSPHOTO.COM; JON KOPALOFF/FILMMAGIC. OPPOSITE PAGE, CLOCKWISE FROM LEFT: SPLASHNEWSONLINE.COM; VINCE BUCCI/GETTY IMAGES; MATHEW IMAGING/FILMMAGIC.COM (2); REUTERS/LANDOV; IMAGO/PHOTOSHOT

Katie's Solo Mission

In June, Katie Holmes, 34, blindsided Tom Cruise by filing for divorce days before his 50th birthday. Postsplit, the actress — who gained primary custody of their daughter, Suri, 6 — landed a Broadway gig and began life anew in New York City.

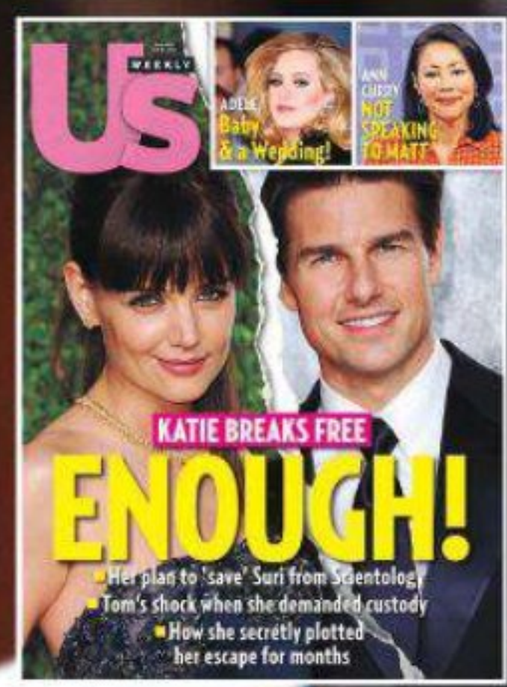

SHOCKING SPLITS

Say it ain't so! These pairs are kaput

JOHNNY & VANESSA

Depp, 49, and his partner of 14 years, Paradis, 40, came clean in August about living separate lives. "They were happier without each other," a source says of the parents to Lily-Rose, 13, and Jack, 10.

HEIDI & SEAL

Klum, 39, and the singer, 49, announced their "amicable" split in January. Or was it? By September, he accused her of "fornicating with the help" after the mom of four was snapped with her bodyguard.

WILL & AMY

Just not funny: Fans were devastated to learn that sitcom stars Arnett, 42, and Poehler, 41, had parted ways in September after nine years together. The couple are parents to sons Archie, 4, and Abel, 2.

Michael Phelps scored his 22nd Olympic medal at summer's London Games.

Us asked 100 folks in NYC if the trend's 15 minutes are up

MCKAYLA MARONEY'S 'NOT IMPRESSED' FACE

92% SAY YES

Find more issues at
magazinesdownload.com

Engaged!

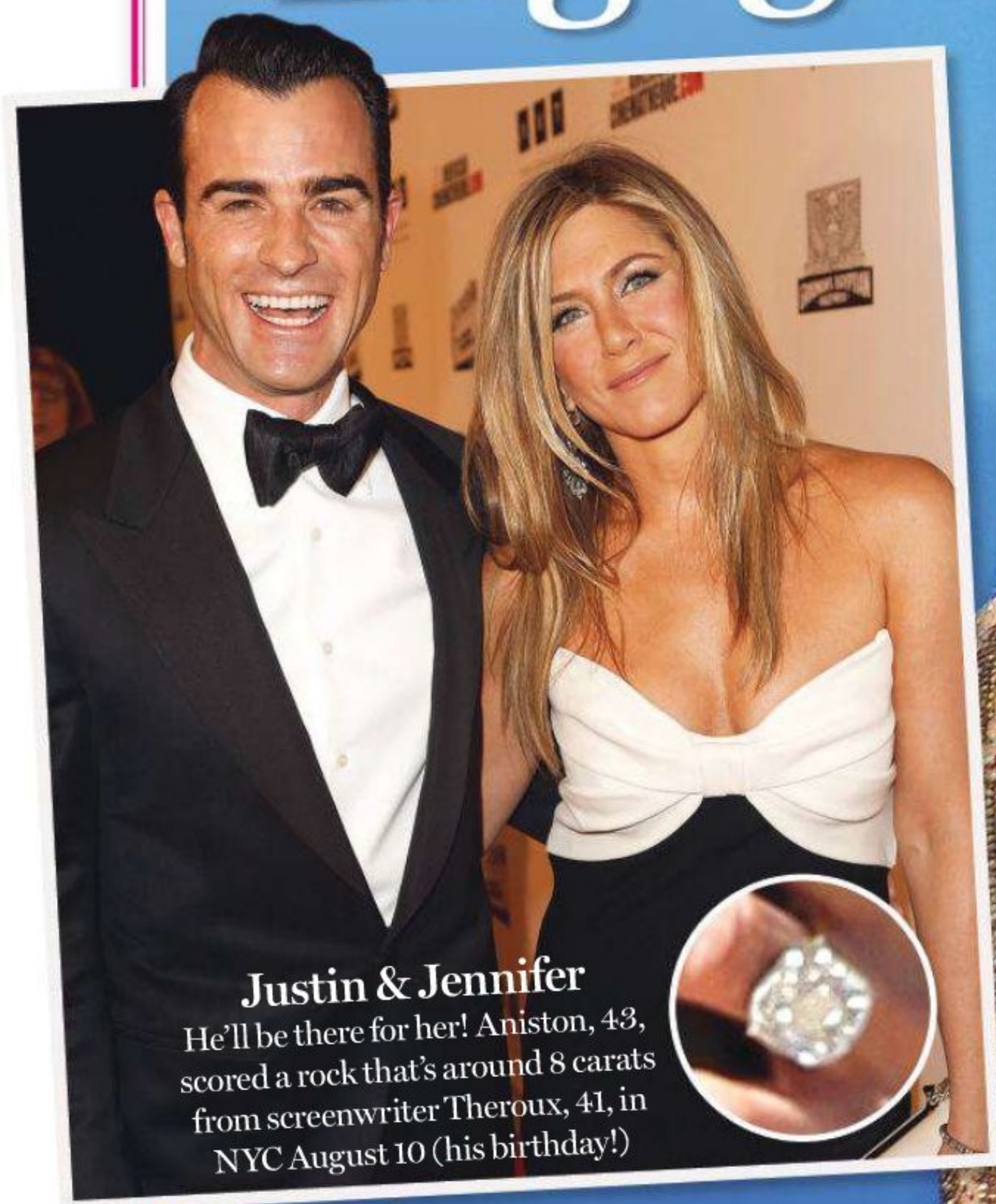

Justin & Jennifer
He'll be there for her! Aniston, 43, scored a rock that's around 8 carats from screenwriter Theroux, 41, in NYC August 10 (his birthday!)

More **ENGAGEMENTS** of the year

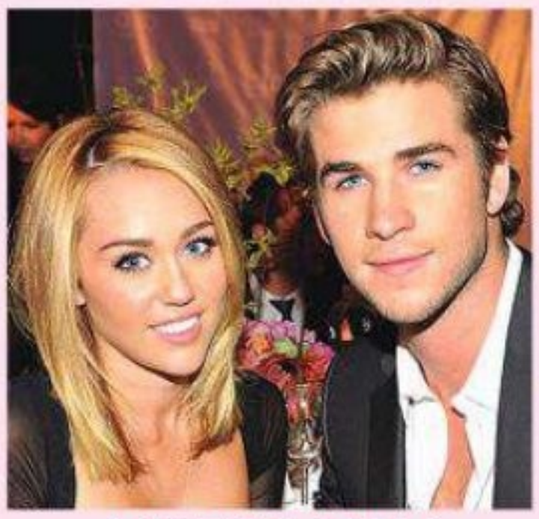

MILEY & LIAM
Cyrus, 20, received a 3.5-carat sparkler from Hemsworth, 22, in May.

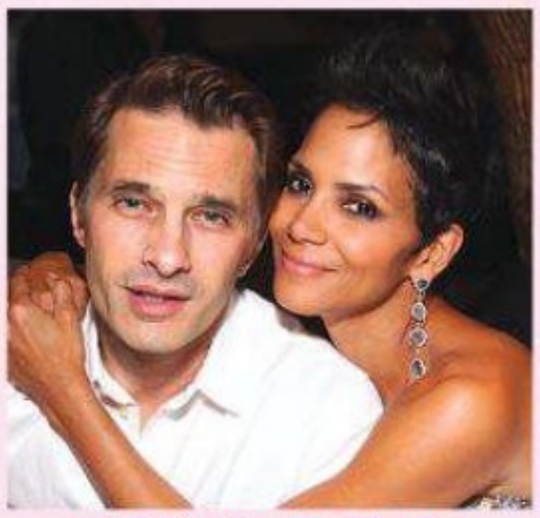

OLIVIER & HALLE
Dark Tide stars Martinez and Berry, both 46, met on the set in 2010.

NICK & SOFIA
Loeb, 37, asked for Vergara's hand on her 40th birthday trip in July.

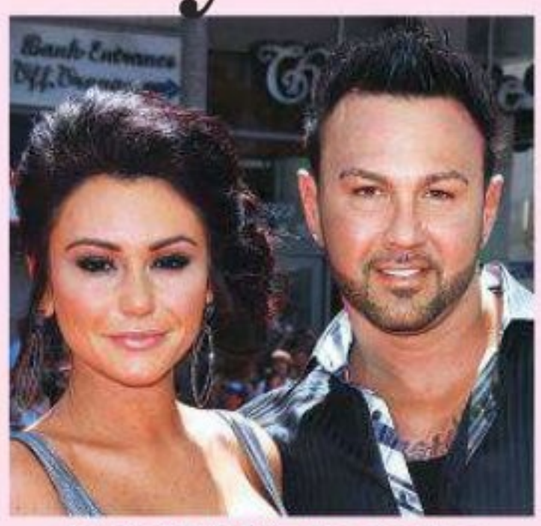

JWOWW & ROGER
In September, Mathews, 37, proposed to *Jersey Shore*'s Jenni Farley, 27.

Angelina & Brad

Well, it was about time: Brangelina's six kids pressured Pitt, 49, to propose to Jolie after seven years together. Maddox, Pax, Zahara, Shiloh, Vivienne and Knox looked on as the *Moneyball* actor presented the actress/activist, 37, with a 16-carat sparkler in the spring.

Whitney's Tragic End

Legendary — and embattled — singer Houston, 48, drowned in her hotel room's tub February 11, due to cocaine use and heart disease.

Fifty Shades Domination!

E.L. James' erotic page-turner, about a naive college student's sexual awakening by a mysterious billionaire, inspired millions to whip their bedroom moves into shape. Up next? Anastasia Steele and Christian Grey's passion hits the big screen.

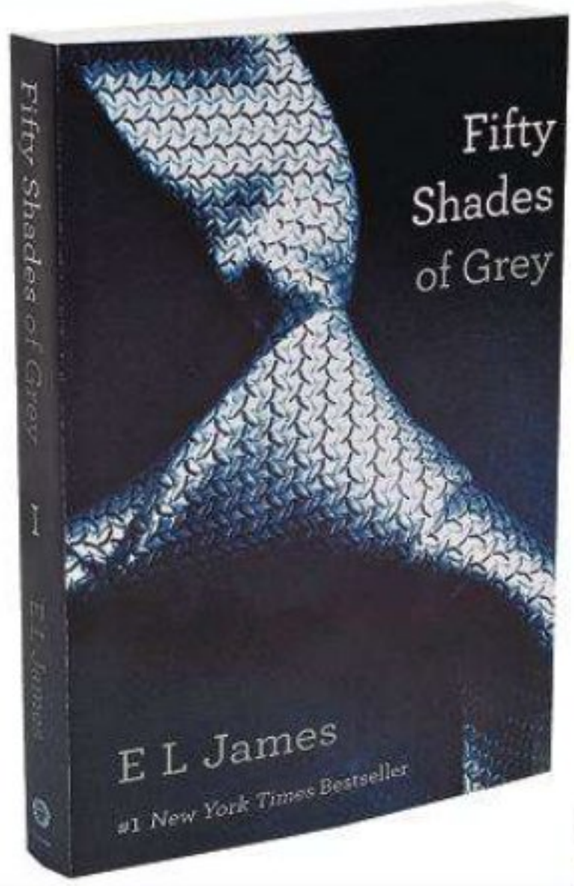

15 Minutes Up?

PSY'S 'GANGNAM STYLE'

29%

SAY NO

15 Minutes Up?

CARLY RAE JEPSEN'S 'CALL ME MAYBE'

83%

SAY YES

OPPOSITE PAGE, CLOCKWISE FROM TOP LEFT: JEFF VESPA/WIREIMAGE; JASON THOMAS/FILMMAGIC; JENS KALAENE/EPA/CORBIS; STEVE BUCKLEY/BUZZFOTO.COM; ARGOIMAGES/IPISTUDIOS.COM; ALEX J. BERLINER/ABIMAGES VIA AP IMAGES; TOBY CANHAM/GETTY IMAGES FOR AIF. THIS PAGE, CLOCKWISE FROM TOP LEFT: ROD/X17ONLINE.COM; PATRICK DEMARCHELIER/RCA MUSIC; JASON DECROW/INVISION/AP IMAGES; XPOSUREPHOTOS.COM

Find more issues at
magazinesdownload.com

15 Minutes Up?

FUNKY NAIL ART

90%
SAY NO

HONEY BOO BOO RULES!

Even *Here Comes Honey Boo Boo* haters "redneckognize" that hyperactive, go-go-juice–guzzling Alana Thompson, 7, was one of 2012's big breakout stars. TLC's pint-size pageant queen (along with her telegenic clan) even snagged a spot on Barbara Walters' 2012's Most Fascinating People list!

15 Minutes Up?

HONEY BOO BOO

64%
SAY YES

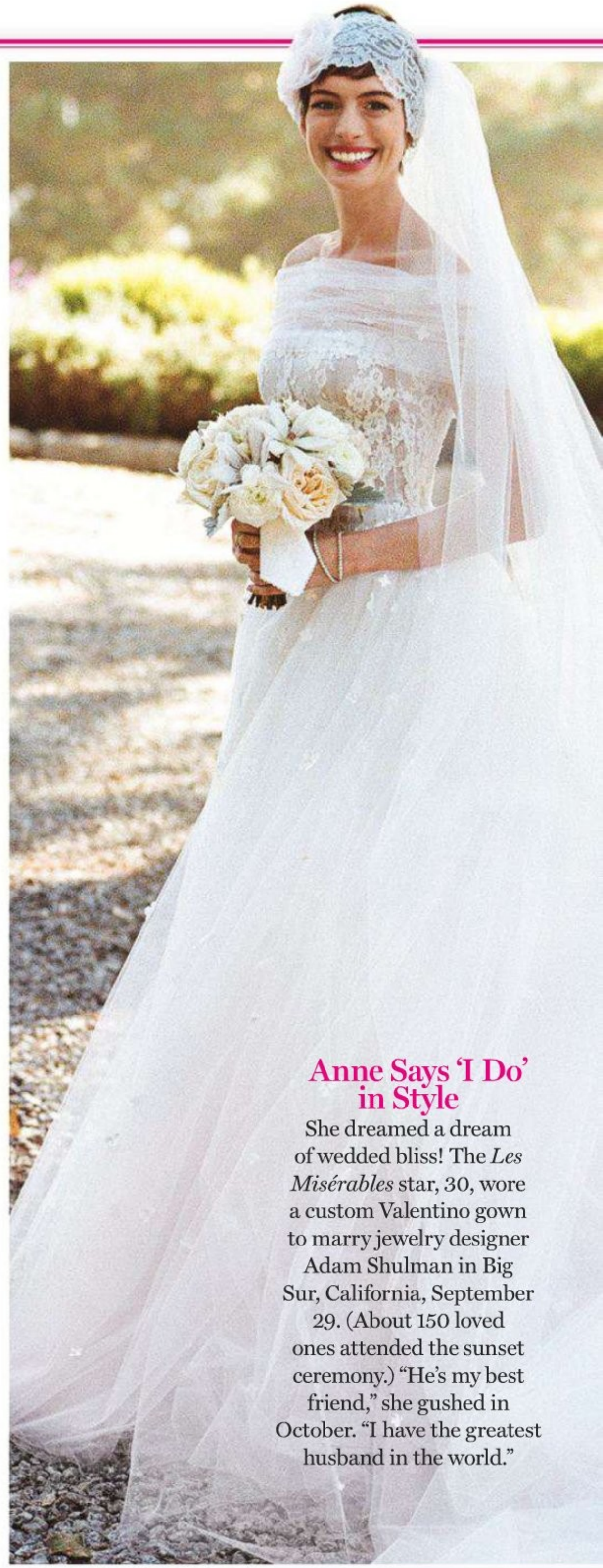

Anne Says 'I Do' in Style

She dreamed a dream of wedded bliss! The *Les Misérables* star, 30, wore a custom Valentino gown to marry jewelry designer Adam Shulman in Big Sur, California, September 29. (About 150 loved ones attended the sunset ceremony.) "He's my best friend," she gushed in October. "I have the greatest husband in the world."

OPPOSITE PAGE, CLOCKWISE FROM TOP RIGHT: NBC; MICHAEL WRIGHT/WENN.COM; X17ONLINE.COM; ALBERT MICHAEL/STARTRAKSPHOTO.COM; CHRISTOPHER POLK/GETTY IMAGES; MARY ELLEN MATTHEWS/JED ROOT. THIS PAGE, CLOCKWISE FROM RIGHT: MEG SMITH/WIREIMAGE/THE GIRL EFFECT; INFPHOTO.COM; JILL JOHNSON/JPISTUDIOS.COM; COURTESY OF KATY PERRY (4)

Hilaria Thomas, 28, and Alec Baldwin, 54, got hitched in NYC June 30.

Weddings!

Camila Alves, 30, and Matthew McConaughey, 43, wed in Austin June 9.

Ann Curry's Tearful *Today* Ouster

Curry, 56, was a 15-year *Today* vet — until she got axed in June. Sources say Matt Lauer blamed his coanchor for poor ratings. She's now an NBC correspondent.

15 Minutes Up?

BRIGHT DENIM

86% SAY NO

British Invasion

ZOMG! One Direction fans are, like, totally obsessed with the boy band. The Brits (formed on the U.K.'s *X Factor*) conquered the charts and sold out arenas. Harry Styles, 18 (*second from left*), even has his own high-profile girlfriend: Taylor Swift.

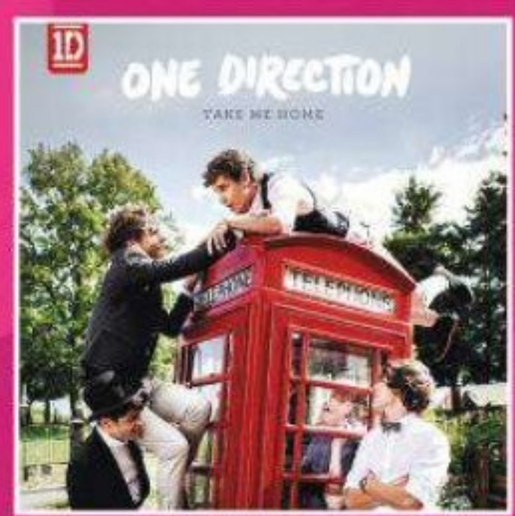

THIS YEAR'S MOST SHOCKING

HOLLYWOOD'S LEADING LEG!

Angelina Jolie's appendage stole the show at the Oscars.

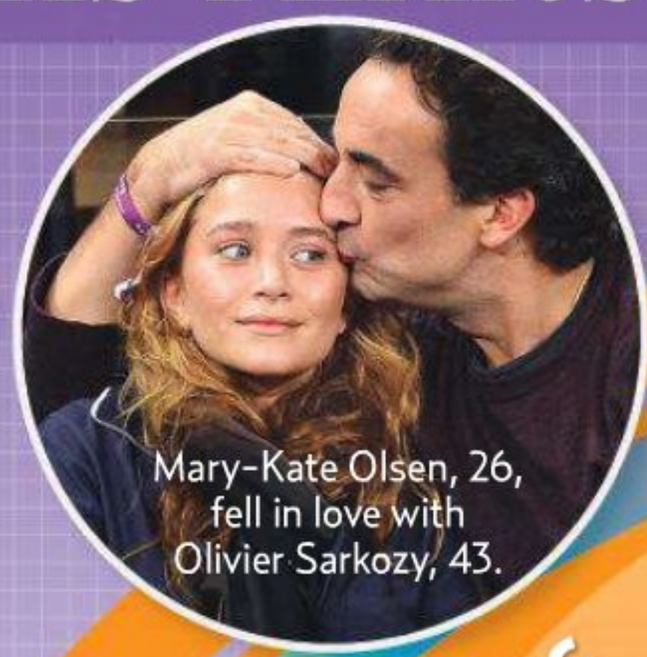

Mary-Kate Olsen, 26, fell in love with Olivier Sarkozy, 43.

Hacker Christopher Chaney got 10 years in prison for stealing nude pics of Scarlett Johansson and other stars.

Joe Giudice was filmed calling Teresa "my bitch wife" behind her back!

SHOCKING

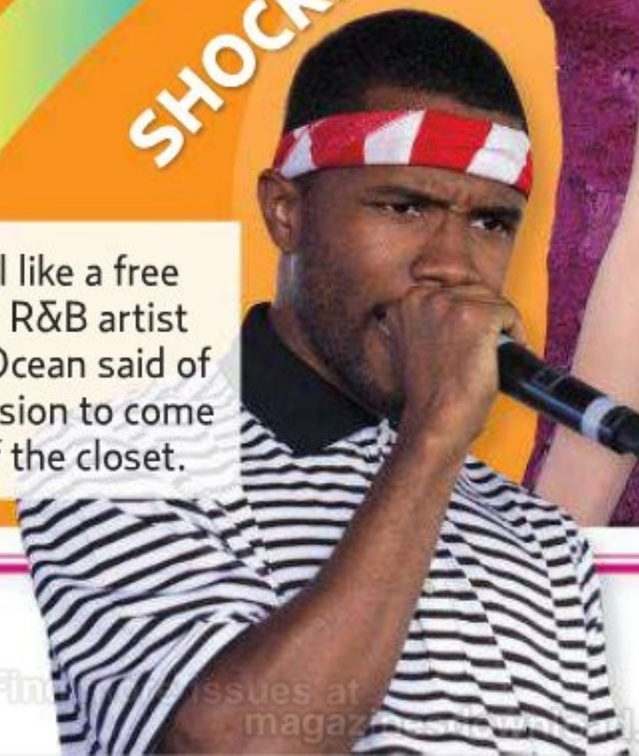

"I feel like a free man," R&B artist Frank Ocean said of his decision to come out of the closet.

Find more issues at magazinedownload.com

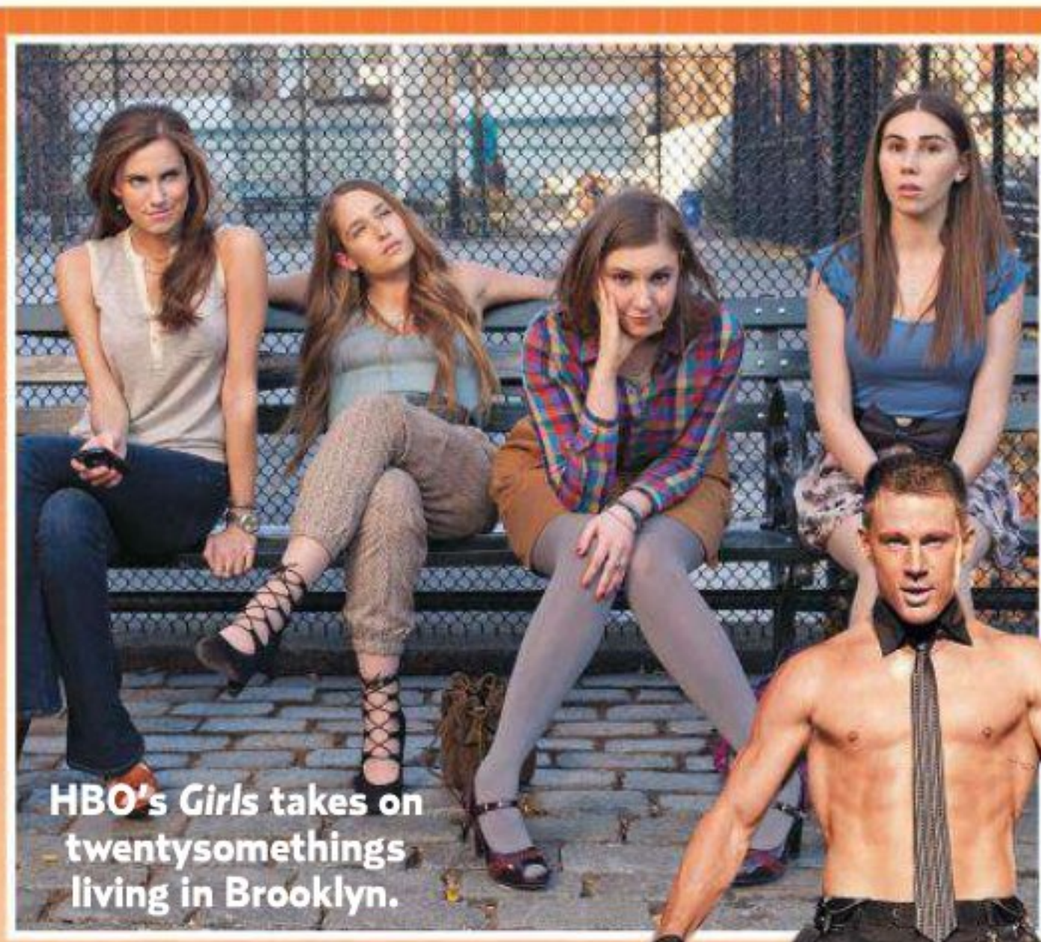

HBO's *Girls* takes on twentysomethings living in Brooklyn.

Male Strippers & Female Hipsters

"His dancing defies physics!" Matt Bomer told *Us* of *Magic Mike* costar Channing Tatum, who based the film on his stripper past. Also titillating? Lena Dunham's relationship comedy, *Girls*, which had viewers cringing — and comparing notes.

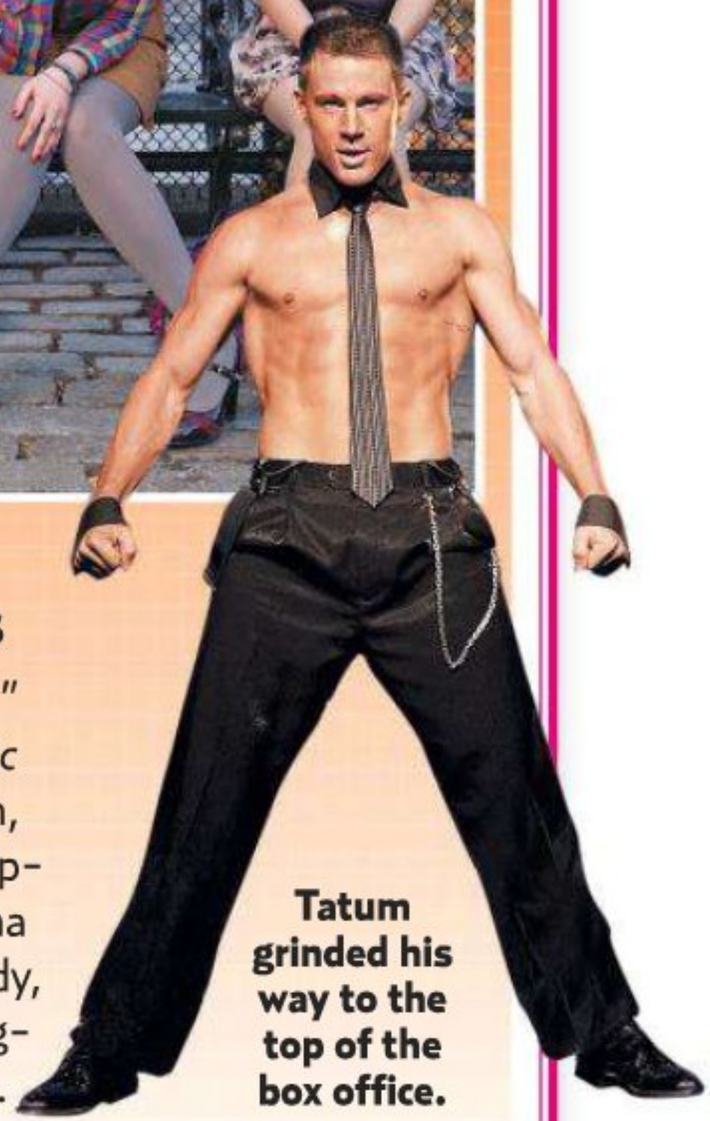

Tatum grinded his way to the top of the box office.

MOMENTS

Prince Harry really let his royal guard down during a Las Vegas rager in August.

Ride's over! Though Lance Armstrong denied doping claims, officials decided otherwise: In October, he was stripped of his Tour de France wins.

Osbourne posed with Pearl, now 8 months.

A Challenging Diagnosis

Jack Osbourne revealed in June he has multiple sclerosis, which he claims led to his firing from NBC's *Stars Earn Stripes*. The rock scion, 27, stayed positive with help from new wife Lisa and their baby girl, Pearl.

CLOCKWISE FROM TOP LEFT: JOHN SHEARER/GETTY IMAGES FOR KCA; HBO; CLAUDETTE BARIUS; WENN; GARY MILLER/FILMMAGIC; EBLV/SPLASH NEWS; ANDREJ JACKAMETS/NBC/NBCU PHOTO BANK VIA GETTY IMAGES; STEWART COCK/REX USA; WENDY REFERN/REFERNS; JAMES DEVANEY/WIREIMAGE; DOUG PETERS/PA PHOTOS/ABACA PRESS

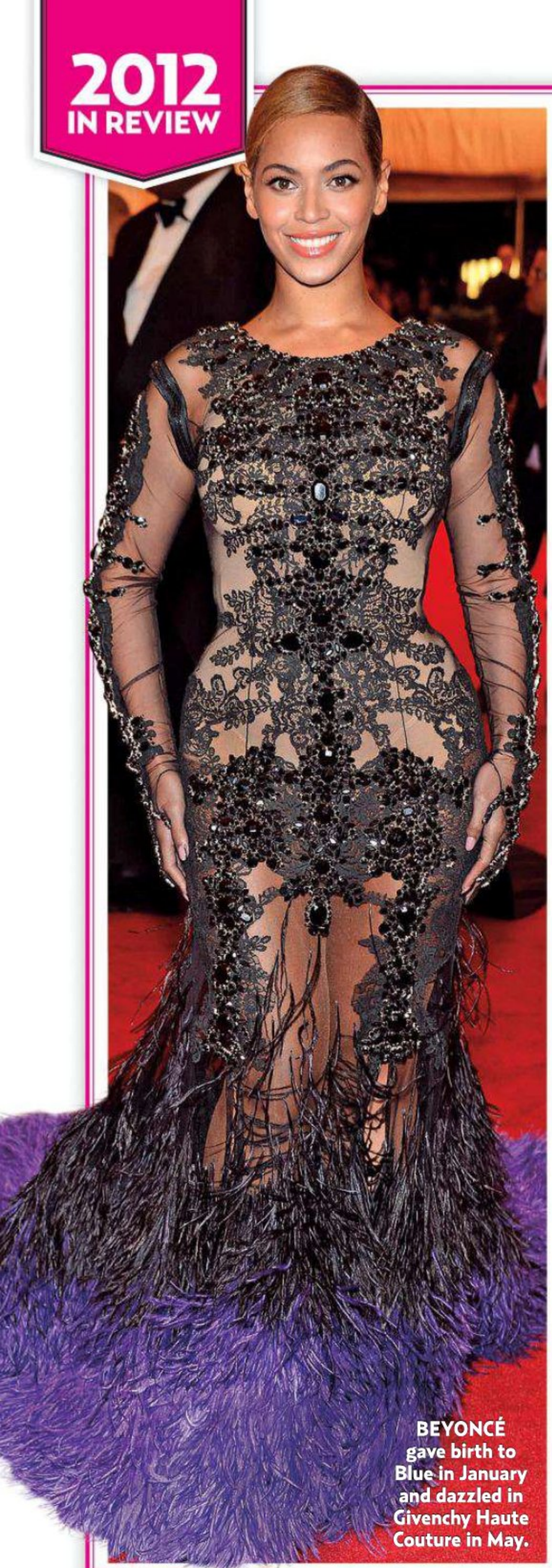

BEYONCÉ gave birth to Blue in January and dazzled in Givenchy Haute Couture in May.

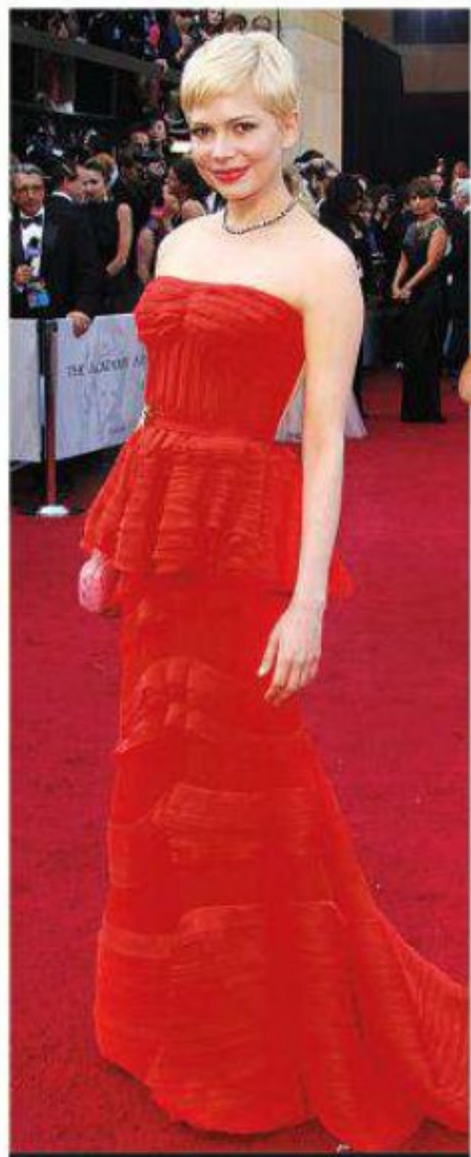

MICHELLE WILLIAMS In a peplum Louis Vuitton in February.

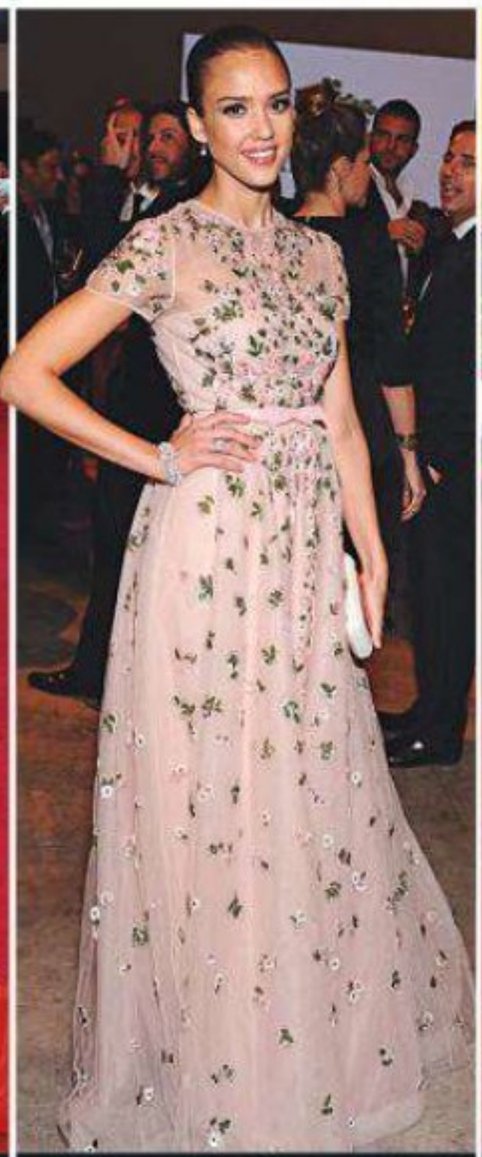

JESSICA ALBA In Valentino's beaded tulle in November.

SOFIA VERGARA In a custom fishtail Marchesa in January.

QUEENS

ANGELINA JOLIE In silk cadis Atelier Versace in January.

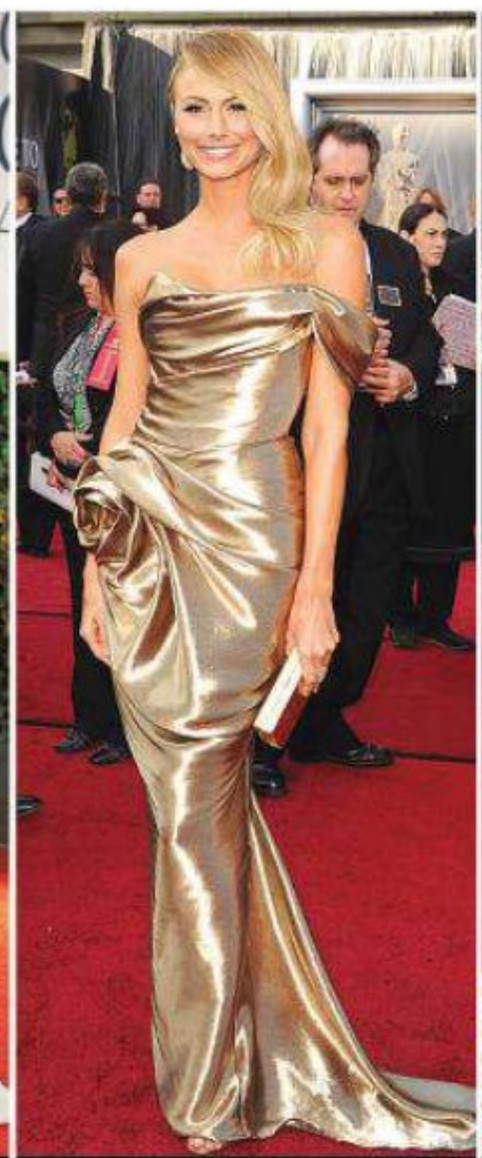

STACY KEIBLER In gold lamé Marchesa in February.

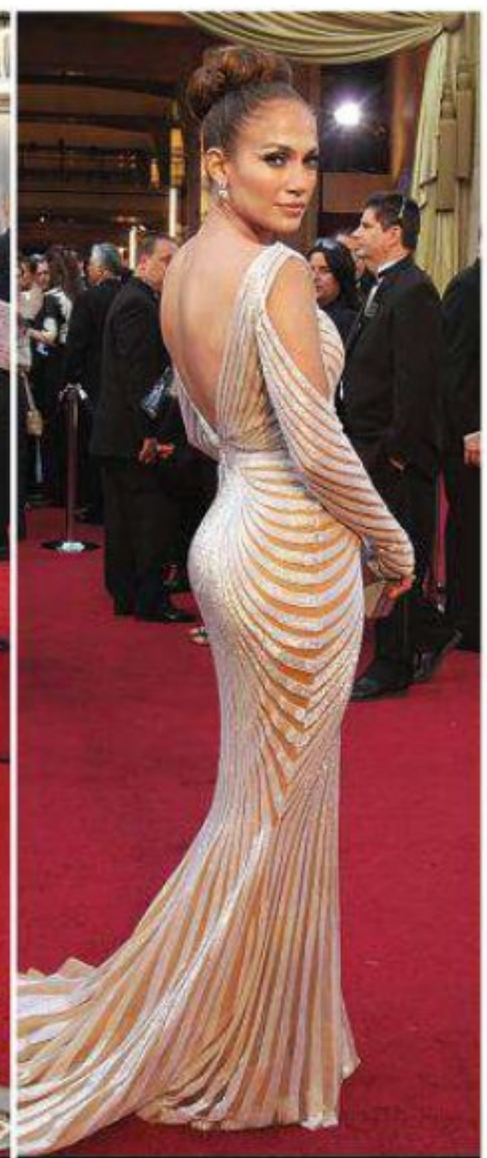

JENNIFER LOPEZ In a silk tulle Zuhair Murad in February.

KATE HUDSON
In Atelier Versace couture in August.

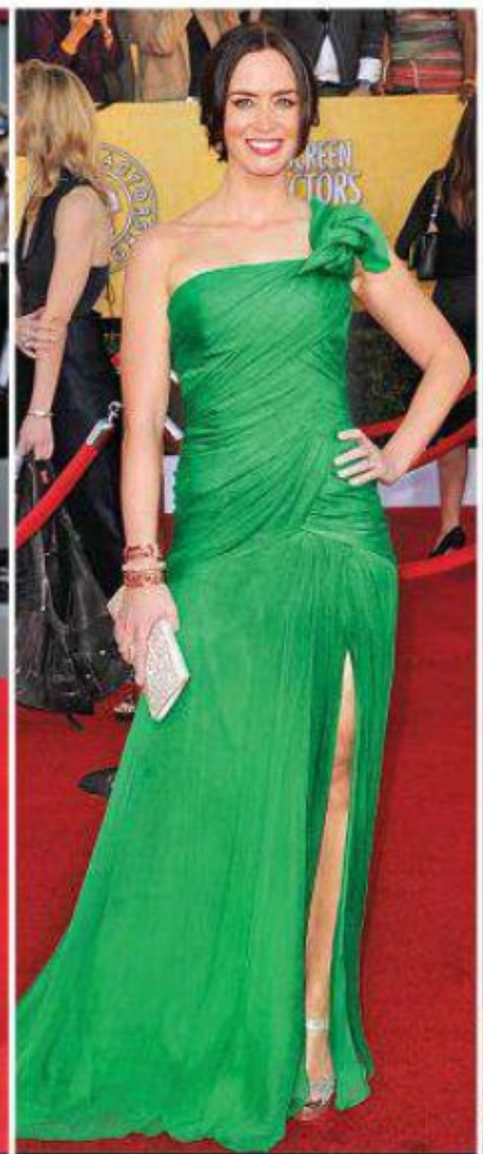

EMILY BLUNT
In Oscar de la Renta's chiffon in January.

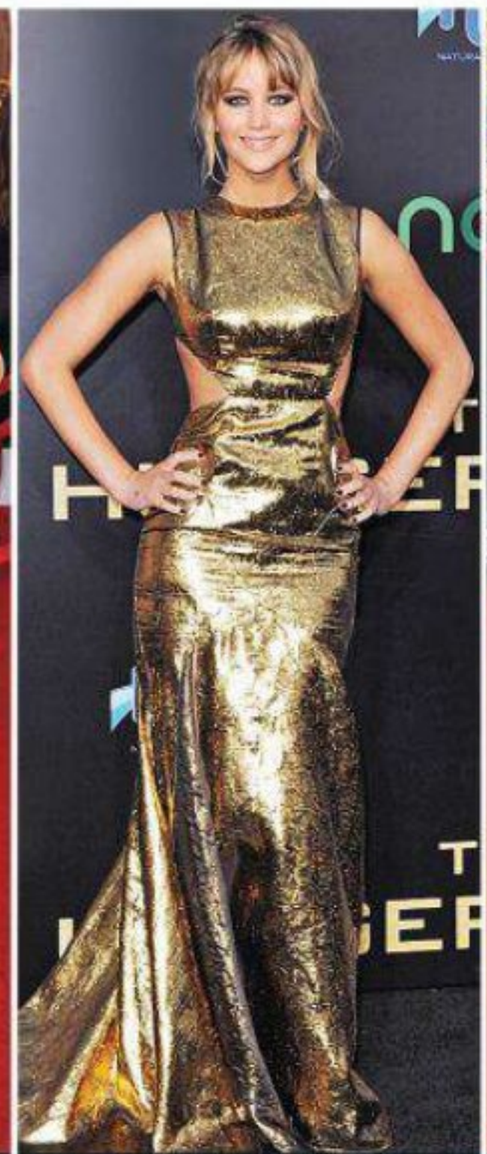

JENNIFER LAWRENCE
In a cutaway Prabal Gurung in March.

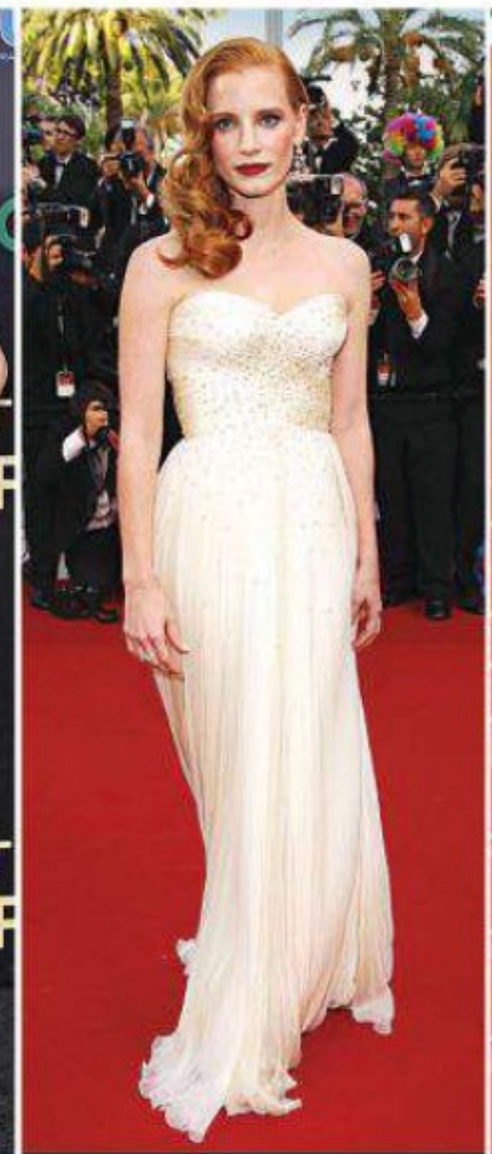

JESSICA CHASTAIN
In custom Giorgio Armani Privé in May.

HEIDI KLUM
In a beaded, fringed Marchesa in May.

OF STYLE

Crowning achievements! Stars met the adoring public in showstoppers that cost princely sums

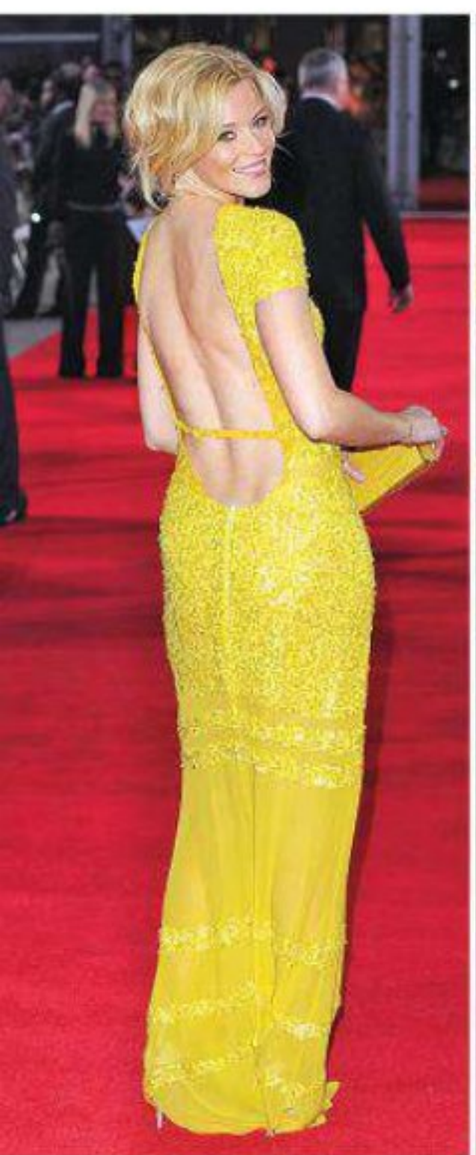

ELIZABETH BANKS
In Bill Blass' sequin silk chiffon in March.

GWYNETH PALTROW
In Tom Ford's gown and cape in February.

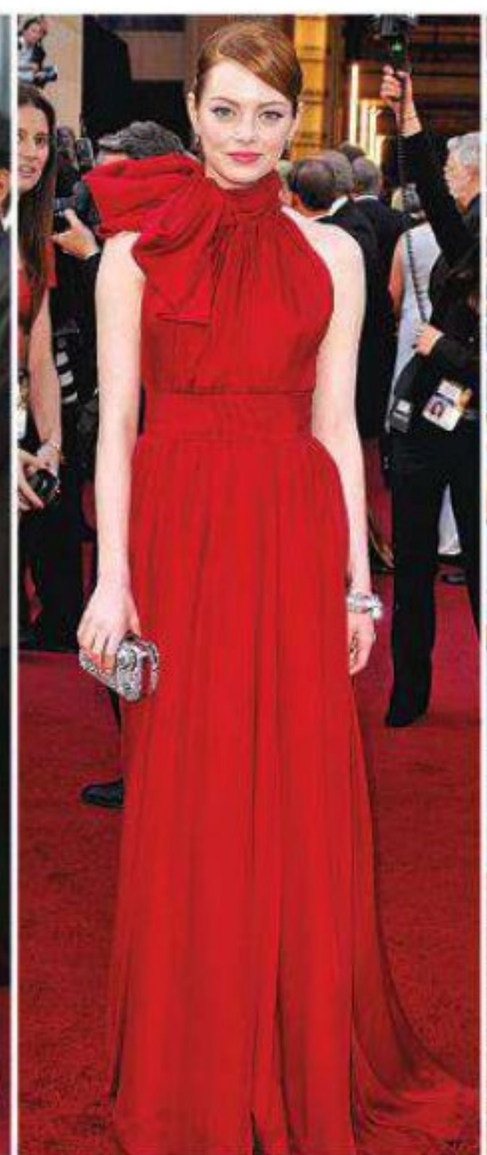

EMMA STONE
In Giambattista Valli in February.

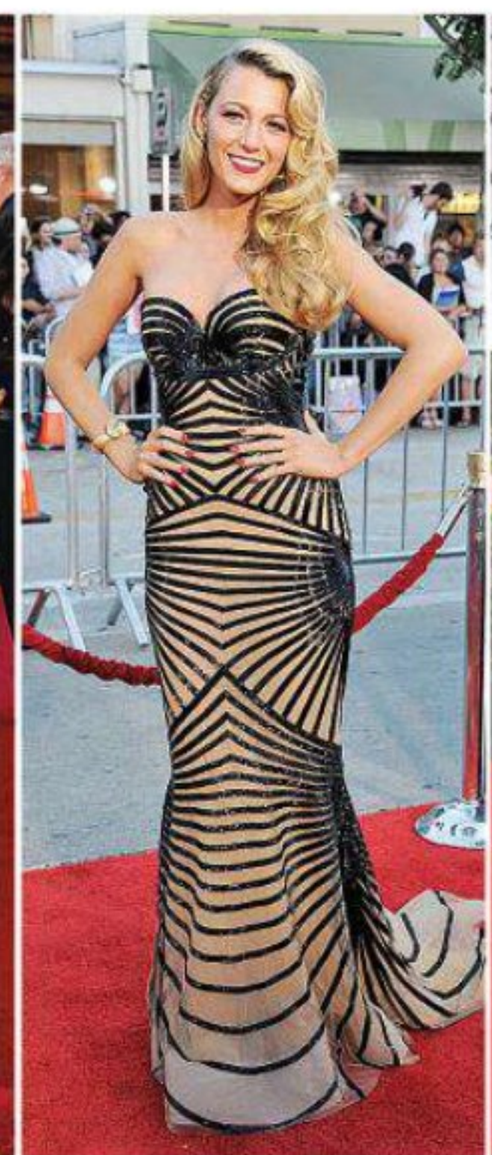

BLAKE LIVELY
In embroidered Zuhair Murad in June.

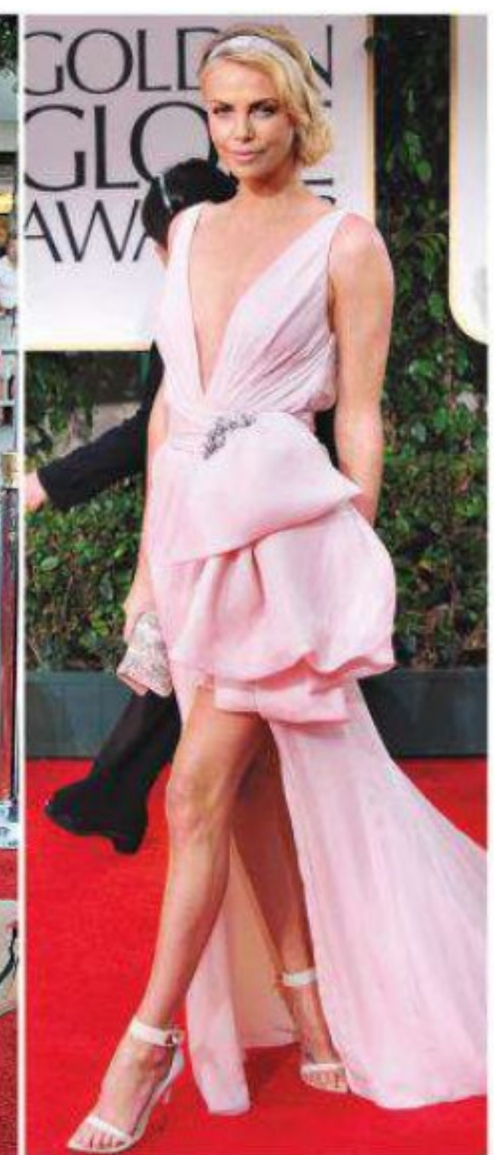

CHARLIZE THERON
In Dior Couture and Cartier in January.

CLOCKWISE FROM LEFT: KEVIN MAZUR/WIREIMAGE; JEFF VESPA/WIREIMAGE; STEFANIE KEENAN/GETTY IMAGES FOR BABY2BABY; LUIZ MARTINEZ/BROADIMAGE; THEODORE WOOD/CAMERA PRESS/REDUX; JASON MERRITT/GETTY IMAGES; JON KOPALOFF/FILMMAGIC; API/FAMEFLYNET PICTURES; DAVID FISHER/REX FEATURES VIA AP IMAGES; GIULIO MARCOCCHI/SIPA USA; GREGG DEGUIRE/WIREIMAGE; ADHEMAR SBURLATI/BROADIMAGE; HEATHER IKEI/A.M.P.A.S.; LANDMARK/JPI STUDIOS; JEFF VESPA/WIREIMAGE; JASON MERRITT/GETTY IMAGES; FRAZER HARRISON/GETTY IMAGES

BY CAROLYN E. DAVIS, BETH ANNE MACALUSO & SASHA CHARNIN MORRISON
With reporting by Krysten Tucci

Maxwell
May 1
Jessica Simpson
& Eric Johnson

Babies OF THE YEAR

Cue the soothing lullabies! Meet the adorable wee ones robbing stars of sleep

Find more issues at
magazinesdownload.com

CLOCKWISE FROM LEFT: TONY DURAN; JAMIE MCCARTHY/GETTY IMAGES; COURTESY OF JEN SCHEFFT; SPLASH NEWS/TIDE.COM; ALBERT MICHAEL/STARTRAKSPHOTO.COM

Penelope
July 8
Kourtney Kardashian
& Scott Disick

Tennessee
September 27
Reese Witherspoon
& Jim Toth

Blue
January 7
Beyoncé & Jay-Z

Finn
August 30
Tori Spelling & Dean McDermottt

More Beautiful Bouncing Babies

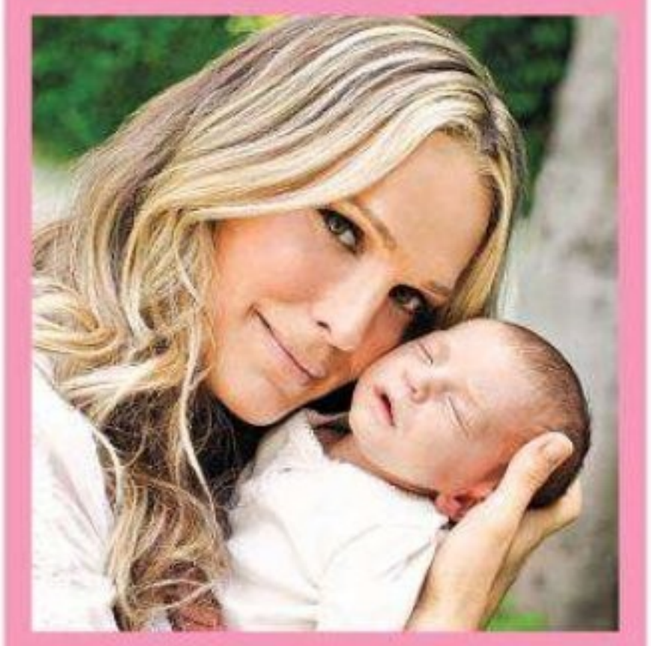

Brooks
June 19
Molly Sims & Scott Stuber

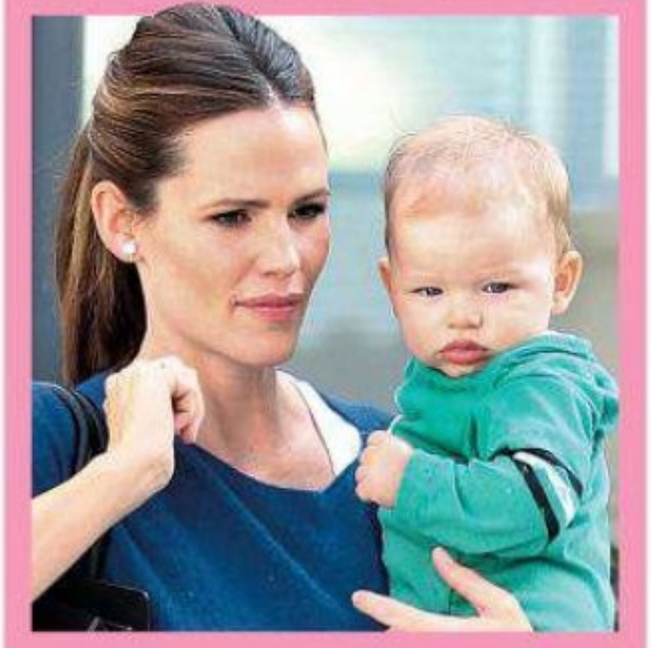

Samuel
February 27
Jennifer Garner & Ben Affleck

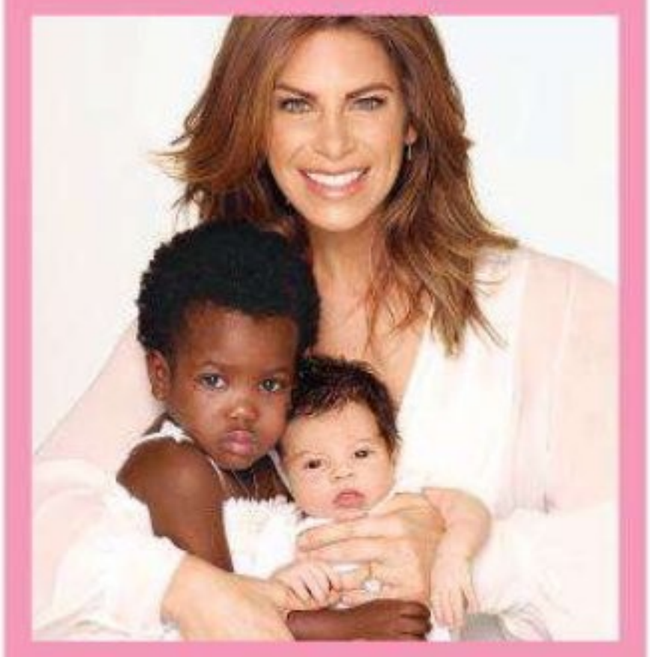

Lukensia & Phoenix
May
Jillian Michaels & Heidi Rhoades

CLOCKWISE FROM LEFT: LB/FILMMAGIC; INFPHOTO.COM; COURTESY OF THE CARTER FAMILY; GIA CANALI; PABLO/GOODWIN/FAMEFLYNET PICTURE; ANDREW MACPHERSON/CORBIS OUTLINE; ELIZABETH MESSINA

Find more issues at magazinesdownload.com

Find more issues at magazinesdownload.com

How Matt Does It All

Damon dishes on juggling screenwriting and his girls

MATT DAMON CAN'T STAND LEAVING HIS family. That's why the New York–based actor, 42, penned *Promised Land* (in theaters December 28) with writing partner and costar **John Krasinski**, 33, at his kitchen table. "The kids were running around us," Damon says of daughters Alexia, 14, Isabella, 6, Gia, 4, and Stella, 2 (with his wife of seven years, **Luciana**, 37). "We took breaks to play!" Damon, who stars as a corporate salesman in the small town–set drama, opens up to *Us*.

Q: Did John enjoy the unusual office?
He was a really good sport. John can sing every song from *The Little Mermaid*! He's going to be a great dad someday.

Q: How did he size up to your *Good Will Hunting* writing partner, **Ben Affleck**?
I write with guys who are taller and funnier than me! But seriously, I think because we're all actors, we write the same way. We're walking around and improvising.

Q: The film takes a hard look at oil drilling. Has fatherhood made you more environmentally conscious?
Yes. I figured, Why not raise good citizens who want to pitch in and clean up the problems?

Q: Did you draw from any real-life experiences?
Yes, the karaoke scene. My wife and I have gone a few times on double dates. Totally sober, of course!

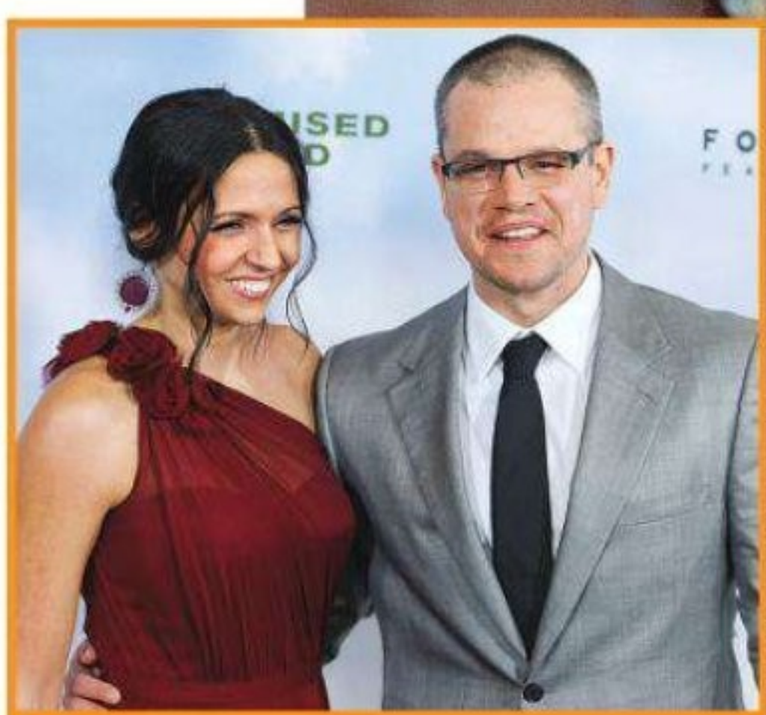

"Luciana has never seen me so happy," Damon (in L.A. Dec. 6) tells *Us*.

"My heart has grown seven sizes," Damon says of fatherhood.

CLOCKWISE FROM LEFT: MICHAEL TRAN/FILMMAGIC; SCOTT GREEN/FOCUS FEATURES; JORDAN STRAUSS/INVISION/AP PHOTO; ANDREW COOPER/THE WEINSTEIN COMPANY; N/C (5)

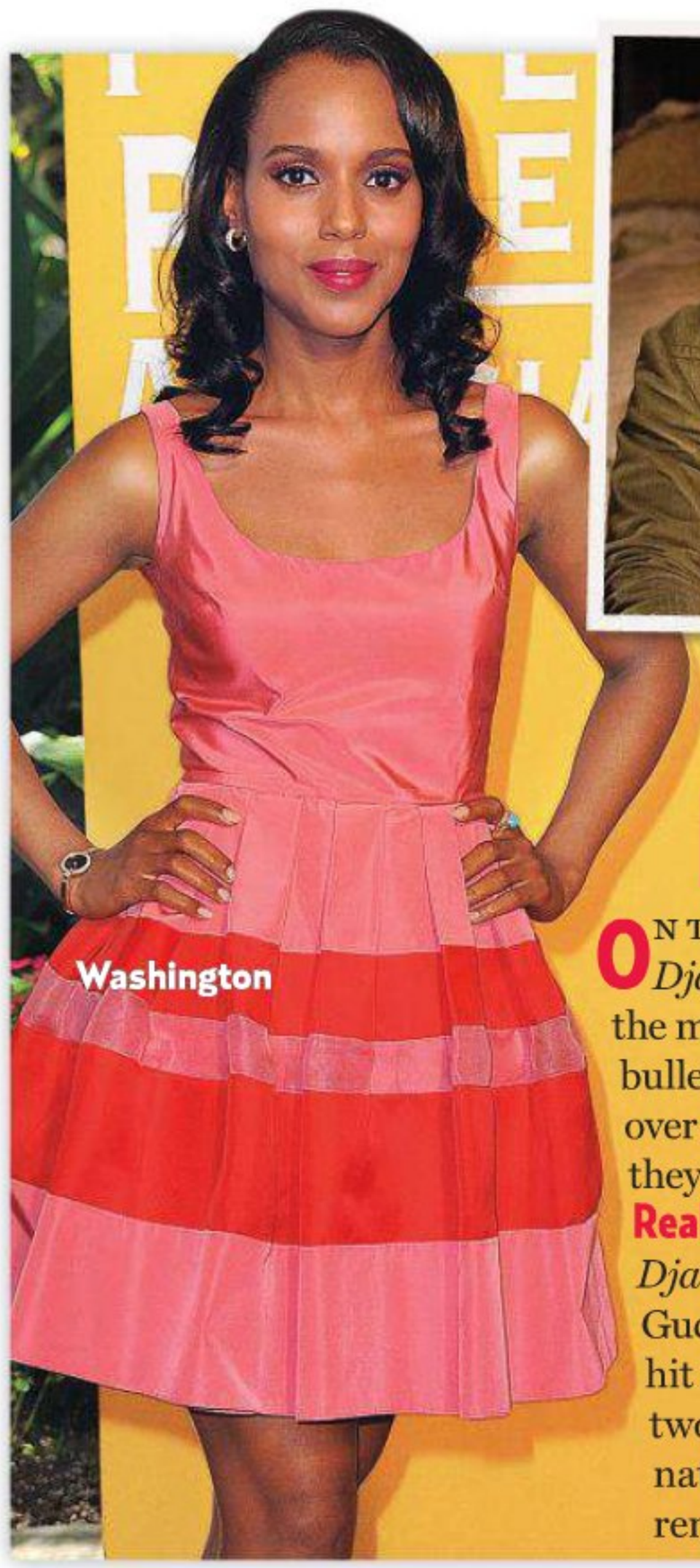
Washington

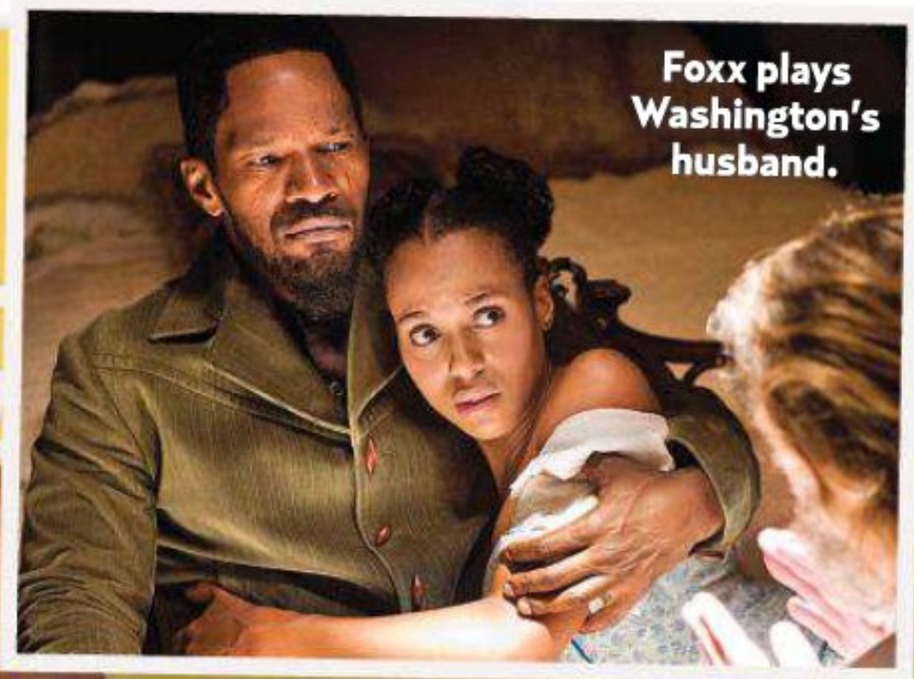
Foxx plays Washington's husband.

WASHINGTON'S DOUBLE FEATURE

ON THE SET OF THE HEAVY SLAVE DRAMA *Django Unchained*, only one scene lightened the mood for **Kerry Washington** and **Jamie Foxx**. "A bullet goes through a cake, so we had pieces *all* over us," Washington tells *Us*. "For each take, they had to clean the walls, floor and us!"

Reality check After nine months filming *Django*, she returned to her day job: playing Gucci-clad power boss Olivia Pope on ABC's hit *Scandal* (Thursdays, 10 P.M.). "I jumped two centuries in two days," says the NYC native, 35. "It was a lot to handle. I couldn't remember how to walk in high heels!"

What's on omg!

This week on Yahoo's celebrity news site, omg! (*omg.yahoo.com/us-weekly*), you'll find:

- ☑ A full list of trends that are out — and in — for 2013. Note to statement necklace–wearer **Alicia Keys**: Invest in some statement *earrings* à la *Glee*'s **Lea Michele**.
- ☑ Stars' topknots: See how **Gwen Stefani**, **Beyoncé** and **Miranda Lambert** do it up.
- ☑ A collection of **Kardashian** family Christmas cards, both funny (Teenage Mutant Ninja Turtles!) and festive (Santa!).

THE *US* BUZZ-O-METER

From good vibrations (one bee) to major quakes (four bees), the people, places and things that are keeping *Us* abuzz . . .

GEM RESTAURANT AND LOUNGE

Melissa Gorga has sipped the Boston hot spot's Vanilla Pearl signature cocktail. (*gemboston.com*)

ABSOLIS PATYKA

Packed with 11 oils, the French brand's Huile Absolue serum leaves **Aubrey Plaza**'s skin silky. ($70, *dermstore.com*)

ANNA CATHERINE

Knit picking: **Elisha Cuthbert** dons the cozy L.A. label. (Cashmere-mix pullover, $160, *annacatherineclothing.com*)

AHMIR

Miley Cyrus says she got "chills" from the R&B foursome's smooth harmonies. Standout jam: "War."

ADVERTISEMENT

TIME TO WATCH
A GUIDE ON CAN'T-MISS TV

SWITCHED AT BIRTH • ABC FAMILY
WINTER PREMIERE MONDAY, JANUARY 7 AT 8/7c
One mistake changed two families forever.

BUNHEADS • ABC FAMILY
WINTER PREMIERE MONDAY, JANUARY 7 AT 9/8c
Life is short. Dance your buns off!

PRETTY LITTLE LIARS • ABC FAMILY
WINTER PREMIERE TUESDAY, JANUARY 8 AT 8/7c
New year. New lies. New revelations.

"I will look at the contacts on my phone, and if there's a person who wears me down or didn't do me any good this year, I'll put 'do not call' or delete, honey!"
NENE LEAKES

"I need to be more organized. I feel like I'm missing a part of my brain — the organizational part. I'm a mess!"
▶ **JENNA DEWAN-TATUM**

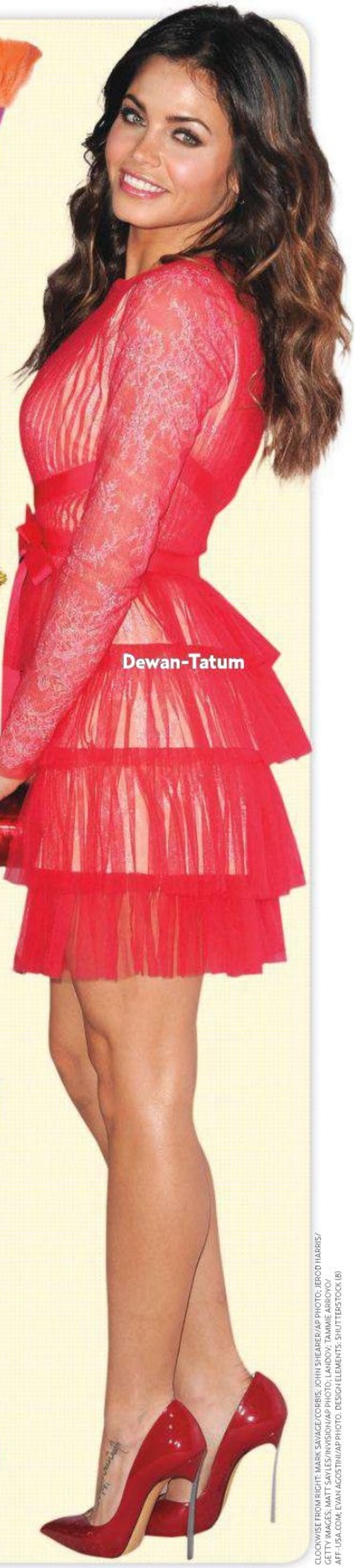

Dewan-Tatum

STARS' NEW YEAR'S RESOLUTIONS!

Time to wipe the slate clean! Celebs vow to touch toes and tame tweets in 2013

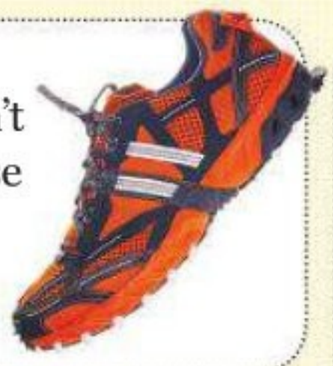

"To be more flexible, literally. I don't mean attitude-wise — I can't touch my toes!"
ELLIE KEMPER

"To go on random adventures by myself. Maybe I'll even go to a movie alone."
BRITTANY SNOW

"I need to work on being a less controversial tweeter."
BLAKE SHELTON

"I am going to try to eat more green veggies — but I hate broccoli!"
EMMA ROBERTS

"I really should lay off the fast food. I want to stay healthy!"
SCOTTY MCCREERY

"I want my son, Hudson, to learn Spanish, so we'll do it together this year."
CURTIS STONE

"Definitely to have baby No. 2. Maybe we'll have another boy. We're already used to them!"
KENDRA WILKINSON

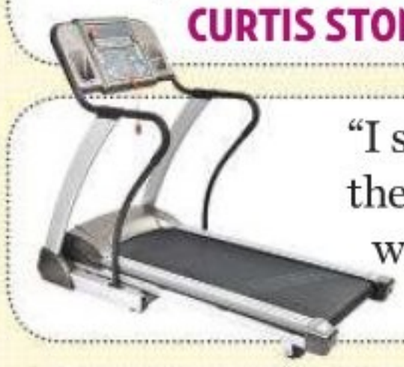

"I should spend more time on the treadmill — and less time with my face in the fridge."
LISA VANDERPUMP

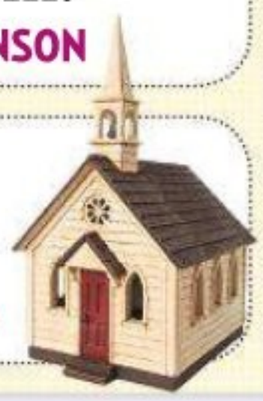

"I really need to go to church more often next year."
RONNIE ORTIZ-MAGRO

"I normally don't like to make resolutions. But this year, my goal is definitely to be a good mom!"
MALIN AKERMAN, DUE IN APRIL

CLOCKWISE FROM RIGHT: MARK SAVAGE/CORBIS; JOHN SHEARER/AP PHOTO; JEROD HARRIS/GETTY IMAGES; MATT SAYLES/INVISION/AP PHOTO; LANDOV; TAMMIE ARROYO/AFF-USA.COM; EVAN AGOSTINI/AP PHOTO. DESIGN ELEMENTS: SHUTTERSTOCK (8)

With reporting by Antonia Blyth, Kim Dahlgren, Kalisha Daniel, Brandi Fowler, Erica Grimaldo, Kirby Kristen, Nicole Pajer, Carita Rizzo, Cara Sprunk, Tatiana Steelman & Charles Thorp

Find more issues at magazinesdownload.com

courage

January 1st may be the first day of the new year,
but January 2nd is the first day of the new you.
It's Special K® Gain Day.

Twenty-four hours to spend swimming around
in the electric feeling of all that's possible.

Like more joy, an endless supply of optimism,
and unstoppable momentum.

It's a day to take the attention off of losing,
and place it squarely in the lap of gaining.

What do you want *more* of in 2013?
Declare it on Facebook. Shout it out on Twitter.
Claim your gain at SpecialK.com.

Courageously answer the question:

WHAT WILL YOU *gain* WHEN YOU LOSE?®

SpecialK.com

Special K®

®, TM, © 2012 Kellogg NA Co.

STARS' HANGOVER CURES

DIY detox! Experts weigh in on post-partying tricks that celebs swear by

Allison Williams Tells *Us*

"The smell of rosemary in my eye cream wakes me up. It's pretty spectacular and helps diminish dark circles after a late night of partying."

What the Expert Says

Though rosemary is a proven antioxidant, vitamin K constricts blood vessels, helping under-eye circles diminish faster, notes **Leighton Meester**'s facialist, Micheline Reboh of NYC's Paul Labrecque Salon and Spa. Try Peter Thomas Roth's Eye Rescue. ($100, *peterthomasroth.com*)

Shay Mitchell Tells *Us*

"To get rid of swelling around my eyes, I put green tea bags on my eyelids. Or I grab cold spoons that I leave in the freezer and put them on my eyes."

What the Expert Says

"Green tea contains anti-inflammatory caffeine," explains **Anna Faris**' Dallas-based facialist, Renee Rouleau. "And anything cold reduces puffiness when applied for 10 minutes." Clinique's All About Eyes Serum delivers a one-two punch: a caffeine-rich formula dispensed through an icy metal tip. ($28, *clinique.com*)

Ashley Benson Tells *Us*

"I refresh my skin with a cucumber mask, followed by a lot of moisturizer."

What the Expert Says

NYC-based dermatologist Dennis Gross maintains that cucumber extract helps attract and bind moisture to skin. No cuke-infused potions in the medicine cabinet? Apply Dr. Jart's Water Fuse Water-Full Hydrogel Mask for 15 minutes. The cool-to-the-touch patch drenches skin cells with hydrating hyaluronic acid. ($42 for five, *sephora.com*)

Liv Tyler Tells *Us*

"Hair of the dog always works. A nice breakfast is also very important."

What the Expert Says

Skip the alcohol. "It just delays the inevitable," says physician Frank Lipman, founder of NYC's Eleven Eleven Wellness Center. Breakfast, however, is key: "Eggs contain cysteine to break down toxins and make you feel less sluggish." At the very least, take a supplement like CocoaWell, which contains cocoa powder, a natural energy stimulant. ($30, Whole Foods)

Zoë Saldana Tells *Us*

"Before going to bed, I put Epsom salts into a warm bath and soak for 15 minutes. The next day I wake up with half the night erased."

What the Expert Says

Magnesium sulphate (a.k.a. Epsom salt) can reduce bloating by drawing fluids out of the body, says Laura Ann Conroy, an aesthetician for Bliss. For morning-after puffiness, smooth on the Body Shop's Spa Fit Gel Massager. Its grapefruit essential oils help flush water out of the system. ($30, *thebodyshop.com*)

BY MONIQUE MENESES With reporting by Antonia Blyth, Travis Cronin, Elizabeth Durand & Paris Hampton

FROM LEFT: GARY GERSHOFF/WIREIMAGE; JOHN LAMPARSKI/WIREIMAGE; CHRISTOPHER POLK/GETTY IMAGES; PASCAL LE SEGRETAIN/GETTY IMAGES; CRAIG BARRITT/GETTY IMAGES. STILL LIFE: SHUTTERSTOCK (7); SIMPLE, COCOA WELL, BODY SHOP, DR. JART+; WENNER MEDIA; PETER THOMAS ROTH; N/C

9 WINTER WONDERS

Cold comfort: New finds to brighten dreary days

◀ Pretty up ponytails (or wrists) with a Charm Set from Henri Bendel, where **Lucy Hale** shops. ($48 for three, *henribendel.com*)

▶ **Katrina Bowden** has taken a shine to Rusk's Glitter hair spray, flecked with subtle silver. ($9, *rusk1.com*)

◀ An Insta-Gel Strips Kit from Sally Hansen (**Katy Perry** is a fan) delivers a DIY two-week manicure. ($28, *target.com*)

▲ Asian antiaging and illuminating formulas finally land stateside with Olay Total Effects CC Cream. ($22, *olay.com*)

The *Deadfall* star wears Revlon's new Suede lipstick. ($10, *revlon.com*)

▲ Rodin Olio Lusso's Travel Kit includes sample-size bottles of ultramoisturizing face, hair and body oil. ($85, *oliolusso-shop.com*)

◀ Packable power: Violight's Slim Sonic electric toothbrush is only 6.5 inches! ($15, *violight.com*)

▶ Givenchy lipstick in Liv's Lips reacts to your pH balance for a unique shade. ($30, *sephora.com*)

▲ **LeAnn Rimes** alleviates aches with eucalyptus-infused Kiss My Face Cold & Flu Bath & Shower Gel. ($11, *kissmyface.com*)

CLOCKWISE FROM TOP RIGHT: SLAVEN VLASIC/GETTY IMAGES; PAUL SMITH/FEATURE FLASH; BENNETT RAGLIN/WIREIMAGE; CHRISTOPHER PETERSON/SPLASH NEWS; MASATOSHI OKAUCHI/REX/REX USA. STILL LIFE: WENNER MEDIA. KISS MY FACE & TOOTHBRUSH: N/C

BY MONIQUE MENESES

at the corner of
IDEAS
and
INSPIRATION

Beauty can be found anywhere if you know where to look and, more importantly, who to ask. Walgreens has Beauty Advisors in every store, making expert beauty advice more accessible than ever.

With Balance™ Rewards, spend $30 in store on participating beauty products and get a sample box by mail with this season's best beauty finds. Learn more at **Walgreens.com/BeautyWithin**

Walgreens
AT THE CORNER OF HAPPY & HEALTHY™

Spend $30 on participating beauty products in store and redeem your free sample box online at Walgreens.com/BeautyWithin with code provided on printout at register. Valid now through 2/14/2013 or while supplies last.

Downton has been renewed. Will Smith — as well as Stevens and Dockery (inset) — sign on?

SUNDAY 1/6

Downton Abbey

Prepare to devour every single minute of the still-addictive period drama

★★★½

This unlikely cultural sensation about aristocrats and their hop-to-it servants in Regency England is so grandly entertaining in season 3, even latecomers will want to don white-tie for the two-hour return. It's 1920. With World War I behind them, the formerly star-crossed duo of willful Lady Mary (**Michelle Dockery**) and dashing Matthew (**Dan Stevens**) can wed at last. The bad news: Her father, Lord Grantham (**Hugh Bonneville**), has bankrupted the family and may have to sell the estate! Urgently emotional, *Downton* moves with a crispness and vividness that put modern-day action hits to shame. Amid the intrigue, its impeccably drawn characters deliver quips to savor (and repeat to fellow obsessives!). Guest star **Shirley MacLaine** is perfectly at home as Mary's very rich, very American grandmother. Happily, her verbal jousts with acting peer **Maggie Smith** live up to the hype. "When I'm with her," snipes Smith's fussy Dowager Countess, "I'm reminded of the virtues of the English." Heaven! (*PBS*, 9 P.M.)

Find more issues at magazinesdownload.com

Knight joins politicos Mike Pniewski and Cumming (from left).

SUNDAY 1/6

The Good Wife

★★★★

In a 180-degree turn from his earnest *Grey's Anatomy* days, **T.R. Knight** guests as Jordan, a boyishly smarmy consultant hired to help Eli (**Alan Cumming**) make Peter (**Chris Noth**) governor. Chalk up another fascinatingly slippery (and well-played) character for the legal drama. Meanwhile, a new case for Alicia (**Julianna Margulies**) and her courtroom nemesis Louis (**Michael J. Fox**) swings masterfully from amusing to chilling. (*CBS, 9 P.M.*)

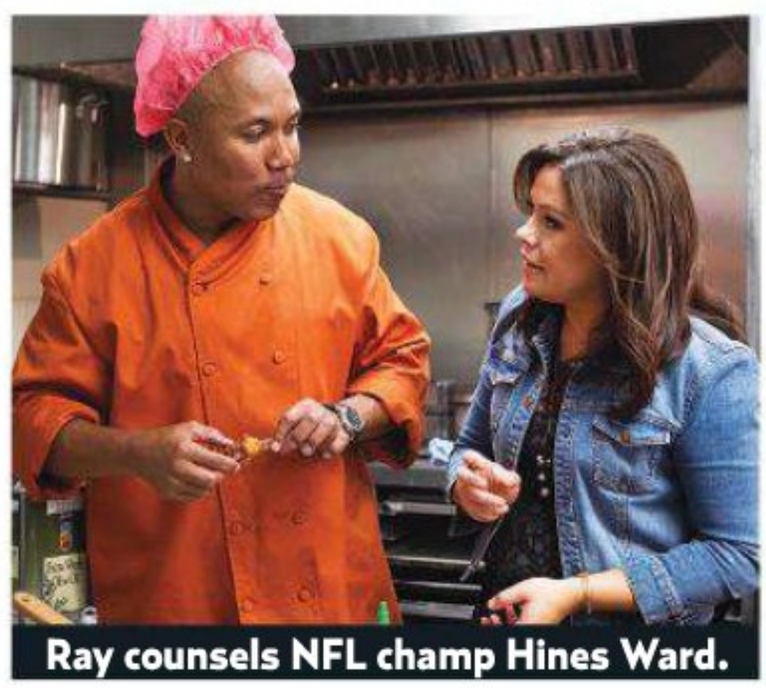

Ray counsels NFL champ Hines Ward.

SUNDAY 1/6

Rachael vs. Guy: Celebrity Cook-Off

★★★½

Dean McDermott, **Rozonda "Chilli" Thomas**, **Carnie Wilson** and five more celebs vie for charity in the second edition of the scrappy cooking competition. Granted, the talent isn't elite, and their culinary expertise is dubious. ("Is this blackened or ruined?" asks one about his own sandwich.) Yet *Cook-Off* satisfies with fun challenges and a caffeinated vibe. Hosts **Rachael Ray** and **Guy Fieri**, both disarmingly cheery, task their teams to whip up items *and* perform a skit for 100 people. Yummy. (*Food, 9 P.M.*)

FRIDAY 1/4

Portlandia

★★½☆

Is this off-kilter comedy anthology — featuring *Saturday Night Live*'s **Fred Armisen** and cool guests such as **Chloë Sevigny** — ready to break out in season 3? It's unlikely, and not just because its premise remains preciously obscure. (Armisen and dry cocreator **Carrie Brownstein** tackle multiple roles as they spoof the hipster scene in Portland, Oregon.) In the opener's funniest sketch, MTV relics **Kurt Loder** and **Tabitha Soren** join forces with fevered locals to get the network to focus on music again. Even there, the laughs are mild. (*IFC, 10 P.M.*)

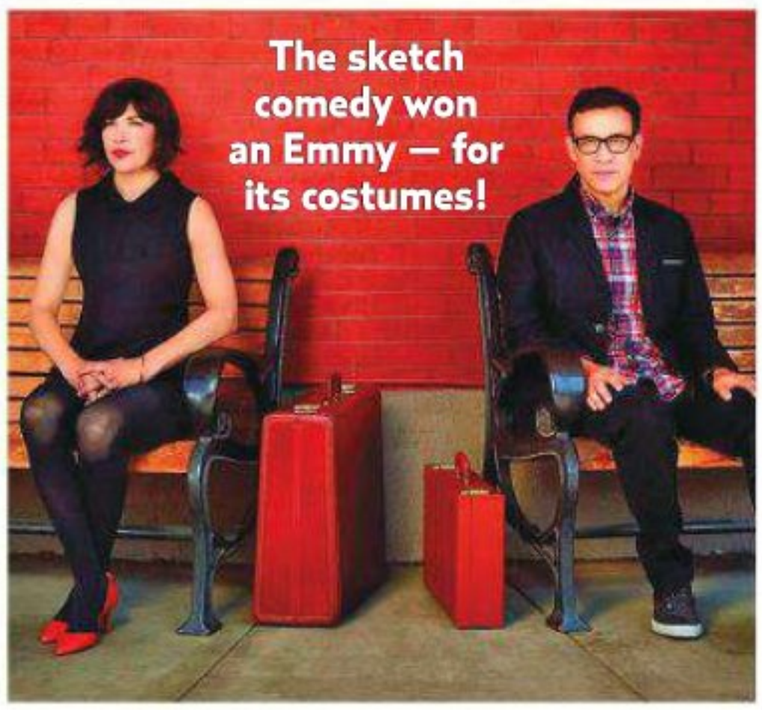

The sketch comedy won an Emmy — for its costumes!

ON THIS WEEK

Ke$ha performs.

MONDAY 12/31

MTV'S CLUB NYE 2013

Ke$ha and **Ne-Yo** help rock 2012 goodbye, live from New York City's Times Square. **Nicole "Snooki" Polizzi** and **Jenni "JWoww" Farley** cohost, and a choreographer stops by to teach dance moves step by step. Let's party! (*MTV, 11 P.M.*)

THURSDAY 1/3

PROJECT RUNWAY ALL STARS

Holmes

The four remaining designers must create party frocks for female war veterans, including an amputee. Side note about guest judge **Katie Holmes**: This was her first public appearance just days after she left **Tom Cruise**. (*Lifetime, 9 P.M.*)

THURSDAY 1/3

BUCKWILD

Salwa

The next *Jersey Shore*? Meet nine college-age pals who booze, flirt and, as sassy Salwa says, "raise hell" in West Virginia. One of the state's senators already asked for the raucous reality show to be axed! (*MTV, 10 P.M.*)

SUNDAY 1/6

MOB WIVES

D'Avanzo

The reality guilty pleasure returns! **Drita D'Avanzo** tries to keep peace as **Carla Facciolo** calls **Renee Graziano** a "junkie" to her face. Meanwhile, new castmate **Love Majewski** admits, "I've poisoned people." Run! (*VH1, 8 P.M.*)

OPPOSITE PAGE: NICK BRIGGS (2). THIS PAGE, CLOCKWISE FROM TOP LEFT: JEFFREY NEIRA; KEVIN WINTER/GETTY IMAGES; RANDY BROOKE/WIREIMAGE; MIKE PISCITELLI; PIOTR SIKORA FOR VH1 NETWORKS; IFC; JUSTIN LUBIN

MOVIES

BY MARA REINSTEIN

Foxx keeps his past hidden from DiCaprio.

OPENS TUESDAY 12/25

Django Unchained

★★★☆

Nobody can spin a revenge yarn quite like **Quentin Tarantino**. In his latest, former slave Django (**Jamie Foxx**) teams up with a bounty hunter (**Christoph Waltz**) in 1858 to rescue his wife from her wily plantation owner (**Leonardo DiCaprio**, never better). The auteur's fingerprints are all over the outrageous Western, from a blood-spattering shoot-out to the rollicking, profane dialogue. Still, his earlier, groundbreaking classics like *Reservoir Dogs*, *Pulp Fiction* and *Kill Bill* leave this one in the dust.

The duo visit the Grand Canyon.

OUT NOW

The Guilt Trip

★★☆☆

Did you hear the one about the nagging, cheapskate yenta who embarks on a cross-country drive with her son? That jokey premise stretches on for miles in this predictable comedy. **Seth Rogen** is tasked with playing a struggling salesman who asks his widowed mom (**Barbra Streisand**) to tag along on a business trip. The ultimate smother of a mother, she even begs to sit in on his pitches! Big laughs are scarce, while the pair's spats cast a pall over the entire journey.

MUSIC

BY IAN DREW

The Top 5 CDs of 2012 . . .

1. Frank Ocean *Channel Orange*
Behold the rebirth of R&B.

2. Bruce Springsteen *Wrecking Ball*
Bruuuce is still The Boss. Yes!

3. Taylor Swift *Red*
Swift's genre-jumping exposé flung her far beyond Nashville.

4. Jack White *Blunderbuss*
He should get divorced more often.

5. Fiona Apple *The Idler Wheel . . .*
The queen of despair. Never change!

Swift

. . . And the Top 5 Jams Too!

Jepsen

1. Carly Rae Jepsen *"Call Me Maybe"*
Who didn't want her number?

2. Taylor Swift *"We Are Never Ever Getting Back Together"*
Best kiss-off anthem, like, ever.

3. fun. *"We Are Young"*
The rock trio's rousing testimonial of YOLO set the world on fire.

4. Gotye Featuring Kimbra *"Somebody That I Used to Know"*
Impossible to forget this odd duet.

5. Rihanna "Diamonds"
Ri shined bright — and slowed down! — with this sultry gem.

CLOCKWISE FROM TOP LEFT: ANDREW COOPER/THE WEINSTEIN COMPANY; SAM EMERSON/PARAMOUNT PICTURES; PETER IOVINO/UNIVERSAL PICTURES; KEVIN MAZUR/WIREIMAGE; ANCHOR BAY FILMS; VICTORIA WILL/AP PHOTOS; JASON MERRITT/GETTY IMAGES; KRISTINA BUMPHREY/STARTRAKSPHOTO.COM; N/C

Find more issues at magazinesdownload.com

NEW ON DVD

Check out usmagazine.com /moviestvmusic for reviews, news and more

Pitch Perfect

★★★½

Welcome to the frothy world of collegiate a cappella competition, where the Bellas hope to defeat their all-male rivals in the finals. Hipster Beca (**Anna Kendrick**) leads the way, fighting to include Top 40 mashups for the first time. The music sequences electrify, especially a "riff-off" that includes a mix of **Rihanna**'s "S&M" and Salt-n-Pepa's "Let's Talk About Sex." And though every actress gets a moment to shine, it's droll **Rebel Wilson** — as the self-dubbed Fat Amy — who gets a laugh every time she opens her mouth. (*Universal, $30*) MARA REINSTEIN

Wilson gets a big solo during "Turn the Beat Around."

The disc includes the hit "Umbrella."

Rihanna
Loud Tour Live at the 02

★★★☆

Bad Girl RiRi flaunts her boundless sexuality throughout this concert doc (shot in London at the end of her 2011 trek). The pop vixen writhes in chains on "S&M" and straddles two female fans onstage during "Skin." Also revealing: behind-the-scenes tour footage, during which she calls herself a "ho" — and declares her love of *Modern Family*! (*Def Jam, $20*) IAN DREW

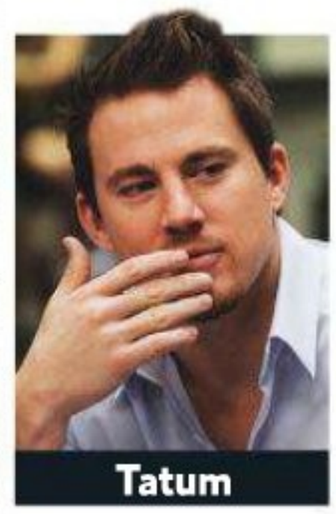

Tatum

10 Years

★★½☆

This dramedy about a 10-year high school reunion has plotlines both sincere and stupid. The popular girl (**Rosario Dawson**) seeking closure with her ex (**Channing Tatum**) feels achingly real; the reformed bully (**Chris Pratt**) acting buffoonish is groanworthy. At least the cast's chemistry is worth remembering. (*Anchor Bay, $27*) MR

Californication
Season 5

★★★½

Duchovny

David Duchovny shines in this round of the raunchy showbiz satire as screenwriter Hank, whose stoned, caddish ways are by now just hilariously pathetic. His encounters with a near-murderous star and his ex's bisexual husband make *Entourage* look like kid stuff. The ultracynicism is tempered, though, by his moving relationships. (*CBS, $47*) JOHN GRIFFITHS

SPECIAL REPORT

TURN BACK TIME WITH THE "ANTI-AGING" BREAKTHROUGH EVERYONE IS TALKING ABOUT!

The truth about human growth hormone (HGH): What is it? Where does it come from? Can you boost it naturally? And is it really the fountain of youth?

By Tiffany Strobel*

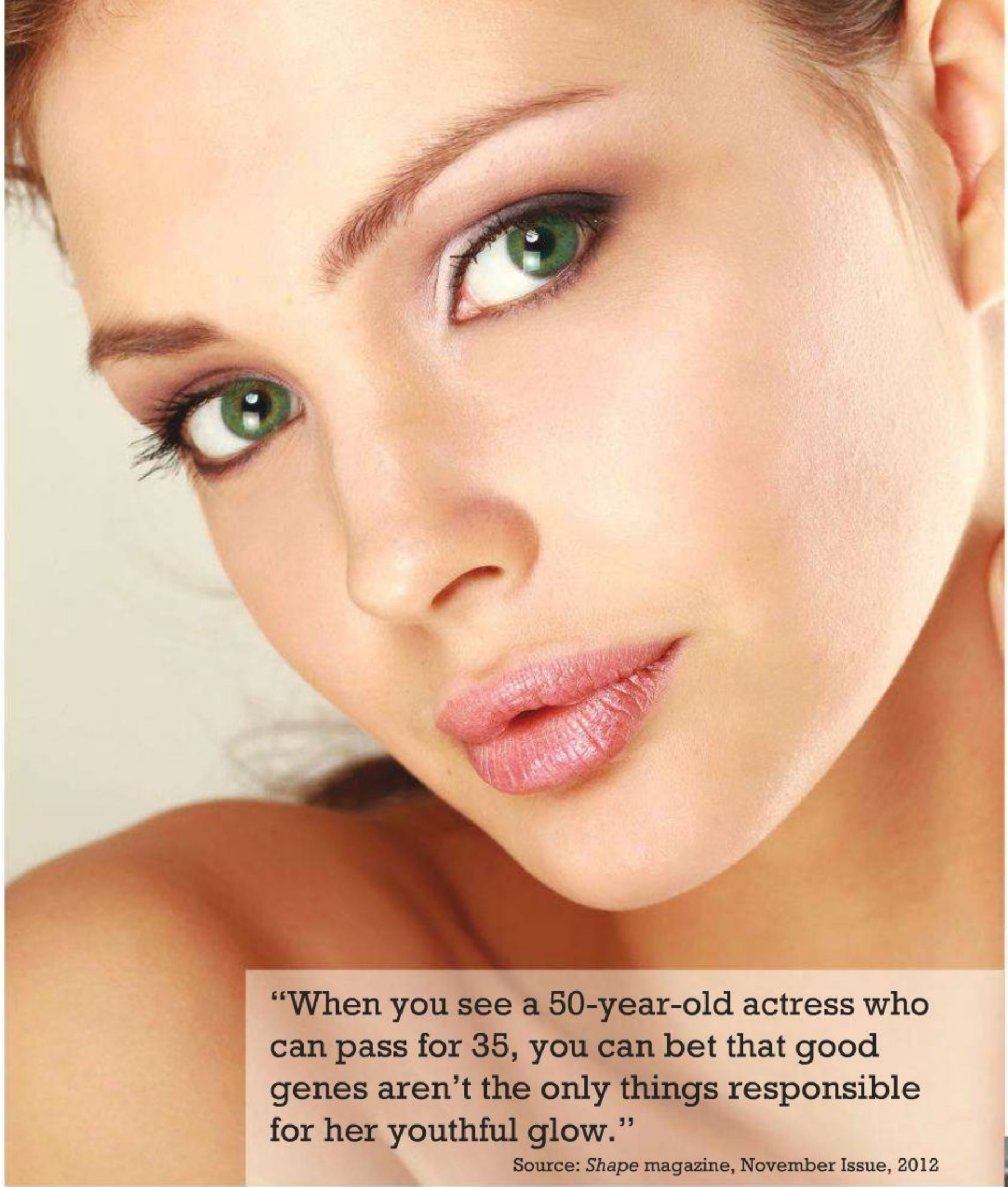

"When you see a 50-year-old actress who can pass for 35, you can bet that good genes aren't the only things responsible for her youthful glow."

Source: *Shape* magazine, November Issue, 2012

A recent *Shape* magazine article starts out with a very provocative statement: "When you see a 50-year-old actress who can pass for 35, you can bet that good genes aren't the only things responsible for her youthful glow." It's no secret that the rich and famous of Beverly Hills have been turning to Botox® and plastic surgery for years in an attempt to hang on to their youth. But did you know that many among this "it" crowd have been visiting some of the most expensive clinics in the world for controversial human growth hormone (HGH) therapy?

Why? Because they believe HGH helps reduce body fat, increase lean muscle mass, boost mood, heighten sex drive, give them plenty of energy and get rid of wrinkles... making them look and feel decades – not years, but decades – younger. In fact, some are even calling it the "Fountain of Youth."

So what exactly is HGH?

HGH is a single chain peptide hormone that's manufactured deep within the brain... in the pituitary gland. It's released into the bloodstream and travels throughout the body. It passes into your fat cells and can actually cause them to shrink. It enters your muscle cells, stimulating lean muscle growth so you look more tight and toned, even if you haven't been working out. When it reaches the skin it maintains healthy blood flow, ramps up collagen production and strengthens the underlying substructure of the skin's critical architecture, keeping your skin firm, tight and smooth, which is why so many experts call HGH the "youth" hormone... and why some believe it's the key to combatting aging. The problem is that while our bodies do manufacture HGH, our levels begin to decline rapidly as we age, and until recently the only proven way to increase our HGH levels was through expensive prescription injections (costs can run as high as $1500 per month).

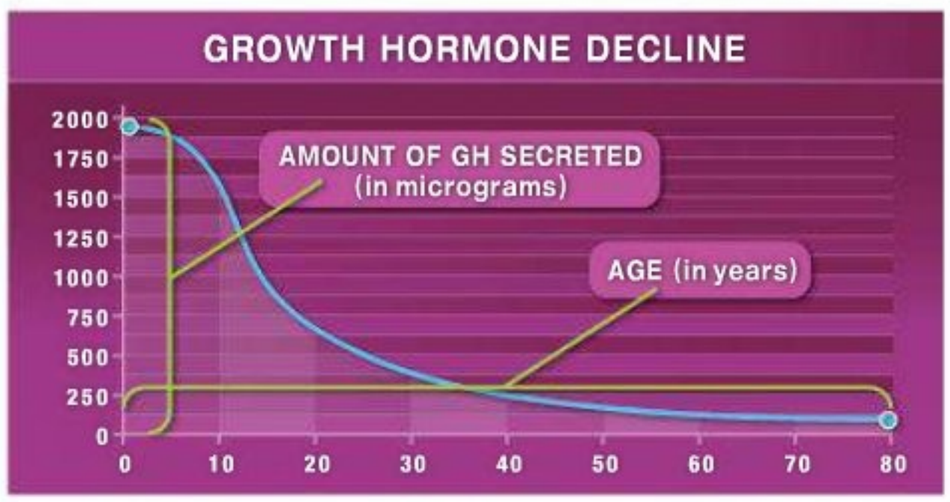

In addition to their high cost, these synthetic HGH injections are also extremely controversial, because some experts fear that introducing synthetic HGH into the body may upset the natural production of HGH.

Find more issues at magazinesdownload.com

Dr. Oz says: "A recent study [on SeroVital-hgh] showed patients given a special blend of amino acids saw their HGH levels spike more than 6 times..."

Is there a way to increase growth hormone levels naturally?

Until recently, the answer to that question would have been a resounding "No." However, in September of 2012, a group of some of the most highly respected scientists in the world presented their research findings at the prestigious Obesity Society's 30th Annual Scientific Meeting. These research results made headlines, because they showed that for the first time, there was an oral compound capable of increasing mean, bioactive, serum (blood) growth hormone levels... by 682%.

The formula that was the subject of these research findings is now being sold by SanMedica International™ under the trade name SeroVital™. And despite its much-hyped research, SeroVital remained an "underground" sensation... until the famed Dr. Oz discussed the product's research on his show.

He introduced the show segment by asking his audience, "How many of you want to start feeling 20 years younger right now?" and then discussed what he called "a new frontier: stimulating your body's production of growth hormones naturally with amino acids."

And when Dr. Oz told his audience, "I have been searching for this from the day we started the show. I've been looking for ways of increasing HGH naturally because I don't like getting the injections," you can imagine the frenzy he started.

Before long, SanMedica was having trouble keeping SeroVital – with its proprietary, highly specialized, patent-pending amino acid formula – in stock. It went from underground sensation to full-blown phenomenon.

Now, after more than 30 years of time-consuming, detailed research, there's finally an affordable oral formula that encourages the pituitary gland to increase growth hormone production naturally, without dangerous drugs or synthetic hormone injections.

> They believe HGH reduces body fat, increases lean muscle mass, boosts mood, heightens sex drive, gives them plenty of energy and gets rid of wrinkles...

So what's the catch?

Well, there are three. First, as with HGH injections, SeroVital is not a "magic bullet," but one part of a healthy lifestyle choice including a sensible diet and exercise regimen.

Second, for proper absorption, you have to take SeroVital-hgh on an empty stomach. That means you either have to take it first thing in the morning and then not eat anything for two hours, or take it at night, at least two hours after your last meal... before you go to bed.

And last but not least, while SeroVital is far less expensive than prescription HGH injections, it's still not cheap... SeroVital will cost you about $100 a month.

Is it worth it?

To me, anything that may reduce wrinkles, decrease body fat, increase lean muscle mass, strengthen bones, and boost mood, while giving you plenty of energy and improving sex drive, is a no-brainer. However, make no mistake about it, the "established" medical community (and of course, they know everything) would say its benefits are largely anecdotal, with research that's preliminary. But there's no denying that something that has a chance of making you look and feel decades, not years, but DECADES, younger, is... at the very least... irresistible. Frankly, I'm ready to try it.
How about you?

Ulta has sold out three times since the *Dr. Oz* segment aired.

So where can you get SeroVital-hgh?

In the next few months, it will be available at all Ulta stores and select retailers across the U.S. Can't wait? You can order it directly from SanMedica International by calling 1-800-691-4287 or visit their website at www.SeroVital.com. Use the promo code HGH1 at checkout and shipping is free!†

*Tiffany Strobel is an author, columnist, and beauty editor of MyFreeDiet.com. †Free standard shipping in the continental U.S.A. only. ©2012 All Rights Reserved. BR14248-3

Find more issues at ... download.com

ADVERTISEMENT

Shop-a-thon

HAPPY NEW YEAR REDHEADS!

Finally! Mascara & beauty products designed by a redhead, just for redheads®!
Visit us today to see our new products available for lightning fast worldwide delivery.
Free color analysis and redhead beauty tips to discover your natural beauty.
Free US Shipping with online checkout code RED
www.Justforredheads.com
800-831-8240

BOSOMBUDDY

Upper Chest Wrinkle Reduction.
Pregnancy & Breastfeeding.
Pre-Post Breast Surgery.
www.bosombuddypillow.org

FREE CAR SEAT CANOPY PROMO CODE!

While supplies last, get the car seat canopy of your choice (Reg. $49.95) FREE when you use promo code "USMAG52"
www.carseatcanopy.com

FREE BABY CARRIER PROMO CODE!

While supplies last, get the Seven™ baby carrier of your choice (Reg. $48) FREE when you use promo code "USM52"
www.SevenSlings.com

LIFETIME OF LOVE

Accessorize with the sterling silver 2-pc set, Item# R124. Shop our selection of jewelry, watches, and sunglasses online. 20% off your order with code: US122812. $54.
www.accessoryrow.com
1-866-233-7789

MANIFEST YOUR DREAMS

Happy New Year!
Invite positive energy in 2013 with Circles Of Inspiration pendants.
Bliss, Dream & Peace Super Charms
25% off thru 1/15/13
And 15% off total order w/Newsletter signup
24 One of a Kind Handmade Designs
www.AnnaPereiraDesigns.com

PERFECTLY CHARMING!

"Story" Charms are the perfect accessory. These charms slide onto your choice of leather or suede bracelets. Enter promocode: USW1713 at checkout to receive Free Shipping!
www.elisailana.com
402-926-3479

EYE AM BEAUTIFUL- BY LASHEM

Healthier, Natural, Effective...Lashem is a premium luxury Eye Lash and Eye Brow brand. We are known for the most effective and highest quality ingredients. Lashem also takes pride in our drug free formulas. Nourishing peptides infused in all Lashem products will provide natural treatment for your lashes and brows through a daily dose of vitamins, enhancing the health and beauty of your eyes. Products are fragrance free, drug free, non-irritating, and never tested on animals.
www.lashem.com
626-610-2332/800-710-0915

BLU CIGS

Take back your freedom blu ecigs®
the new alternative to traditional cigarettes.
•Smoke Virtually Anywhere
•No Tobacco Smoke, Only Vaper
•Flavors Made in the U.S.A.
Available in Retail stores Nationwide
Visit us a
blucigs.com

NOT FOR SALE TO MINORS. blu eCigs® electronic cigarettes are not a smoking cessation product and have not been evaluated by the Food and Drug Administration, nor are they intended to treat, prevent or cure any disease or condition. ©2012 LOEC, Inc. blu™, blu eCigs® and Rise from the Ashes™ are trademarks of Lorillard Technologies, Inc.

WENNER MEDIA, TO ADVERTISE: EMAIL SHOPATHON@USMAGAZINE.COM

LIVE

HYDROXYCUT™

America's #1 Weight Loss Supplement Brand**

ASHLEY
FROM MINNESOTA LOST
47 lbs.

"I lost 47 lbs. I feel beautiful! Hydroxycut really works!"

SEE ASHLEY'S SUCCESS STORY AT
HYDROXYCUT.COM

Ashley used the key ingredients in *Hydroxycut* with diet and exercise and was remunerated. People in 12- and 8-week studies using key ingredients and a calorie-reduced diet lost 20.94 lbs. and 16.50 lbs.

CLINICALLY PROVEN KEY INGREDIENTS

LOSE WEIGHT YOUR WAY

Delicious Instant Drink Mix | Rapid-Release Caplets | **NEW** Great-Tasting Gummies | **NEW** Sprinkle On All Your Meals

Key ingredients: lady's mantle, wild olive extract, komjin extract, and wild mint extract.
**Based on IRI FDMx unit sales for *Hydroxycut* caplets. Read the entire label before use.
© 2012

Walgreens | RITE AID | CVS/pharmacy | Kroger | theVitamin Shoppe | meijer | GNC | Albertsons

blu eCIGS ELECTRONIC CIGARETTES

Take back your freedom with blu eCigs®, the new alternative to traditional cigarettes.

- Smoke Virtually Anywhere
- No Tobacco Smoke, Only Vapor
- Flavors Made in the U.S.A.

Now Available in Retail Stores Nationwide

NOT FOR SALE TO MINORS. blu eCigs® electronic cigarettes are not a smoking cessation product and have not been evaluated by the Food and Drug Administration, nor are they intendedto treat, prevent or cure any disease or condition. ©2012 LOEC, Inc. blu™, are trademarks of Lorillard Technologies, Inc.

Photography by Francesco Carrozzini

blu eCIGS

blucigs.com/store-locator/

Longing to fit back into your **favorite blue jeans?**

Jumpstart your diet in just 3 days.

Excess weight can leave you feeling sluggish, bloated and constipated. Begin your weight loss program with **3-Day Diet Start**. Created by America's #1 cleansing company,† this easy 2-part program recharges your energy, and helps eliminate excess waste and restore regularity.* So try it before you diet, and get ready to look and feel great.*

Jumpstart your diet in 3 days and save $3 today!

Convenient 2oz. shots!

RENEW LIFE®
The Digestive Care Experts

www.3daydietstart.com

Manufacturer's Coupon – Expires March 31, 2013.

$3 OFF
Any ReNew Life Cleanse or Diet Product

RENEW LIFE®
The Digestive Care Experts

CONSUMER: Offer valid at participating stores in the U.S. only. Limit one coupon per item purchased. May not be combined with any other offer or redeemed for cash. May not be reproduced or copied. Consumer pays sales tax.

RETAILER: We will reimburse you the face value of this coupon plus 8¢ handling provided you and the consumer have complied with the terms of this offer. Invoices proving purchases of sufficient stock to cover presented coupons must be shown on request. Any other application may constitute fraud. Coupon void where prohibited, taxed or restricted. Consumer must pay any sales tax. Cash value .001¢. Reproduction of this coupon is expressly prohibited. **Mail to:** Renew Life, Inmar Dept. # 31257, One Fawcett Drive, Del Rio, TX 78840

5 31257 00087 6

0631257-300128

Available at natural stores and fine retailers everywhere.

*These statements have not been evaluated by the FDA. This product is not intended to diagnose, treat, cure, or prevent any disease. †SPINS scan Natural Cleansing Subcategory, 52 weeks ending 09/29/12.

FASHION POLICE

2012 MO

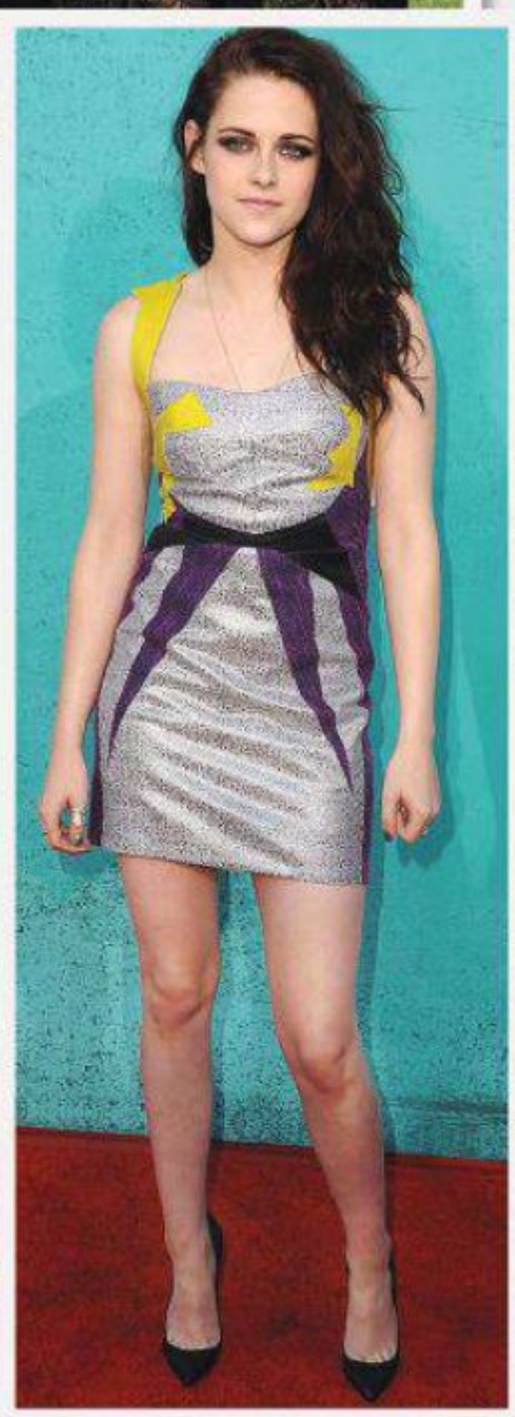

Kristen Stewart

ALIAS: Skinderella
CHARGES: Eyeliner abuse, indecent public exposure
VALDEZ'S SENTENCE: Ticketed for littering the carpet with trashy looks.

Hayden Panettiere

ALIAS: Blunder Woman
CHARGES: DWI: Dressing Without Instructions
VALDEZ'S SENTENCE: Required to have weekly supervised meetings with a new stylist.

ST WANTED

Us' Top Cops lay down the law on repeat offenders

Demi Lovato

ALIAS: The Showgirl
CHARGES: Reckless beading, impersonating an Olympic ice skater
VALDEZ'S SENTENCE: Bring her to the station so we can take her prints.

Sarah Jessica Parker

ALIAS: Carrie Badshaw
CHARGES: Aiding and abetting faulty designers, aggravated assault on the eyes
ALBANESE'S SENTENCE: Her closet is deemed a crime scene.

Zooey Deschanel

ALIAS: The Eww Girl
CHARGES: Excessive use of ribbon, overdose of quirk
BERNHOLTZ'S SENTENCE: Must keep at least 50 yards away from bows and Empire waists.

CLOCKWISE FROM TOP LEFT: DAVE M. BENETT/GETTY IMAGES; JIMI CELESTE/PATRICK MCMULLAN/SPA USA; JASON DECROW/STARTRAKS PHOTO; JUSTIN CAMPBELL/STARTRAKS PHOTO; X17; ALBERTO E. RODRIGUEZ/GETTY IMAGES FOR WGAW; FREDERICK TAYLOR/BROADIMAGE; JAMIE MCCARTHY/GETTY IMAGES; FRANK MICELOTTA/PICTUREGROUP; JON KOPALOFF/FILMMAGIC; STEVE GRANITZ/WIREIMAGE

FASHION POLICE EXTRA!

Celebrities Gone Wild!

They bought a zoo: These roaming stars can't tame their animal instincts

Ludacris
RYAN & CAROLINE: Guess he's on Team Jacob.

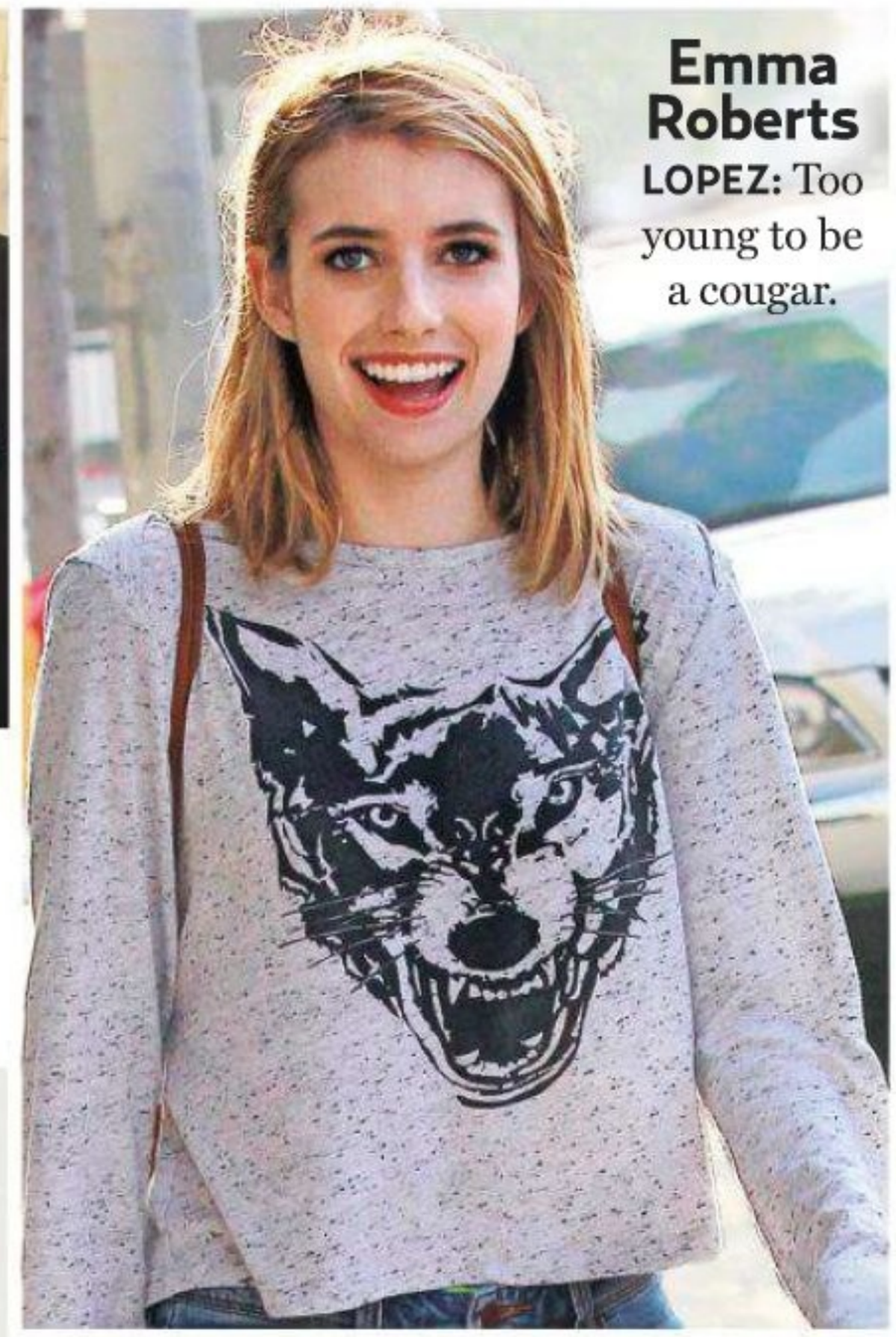

Emma Roberts
LOPEZ: Too young to be a cougar.

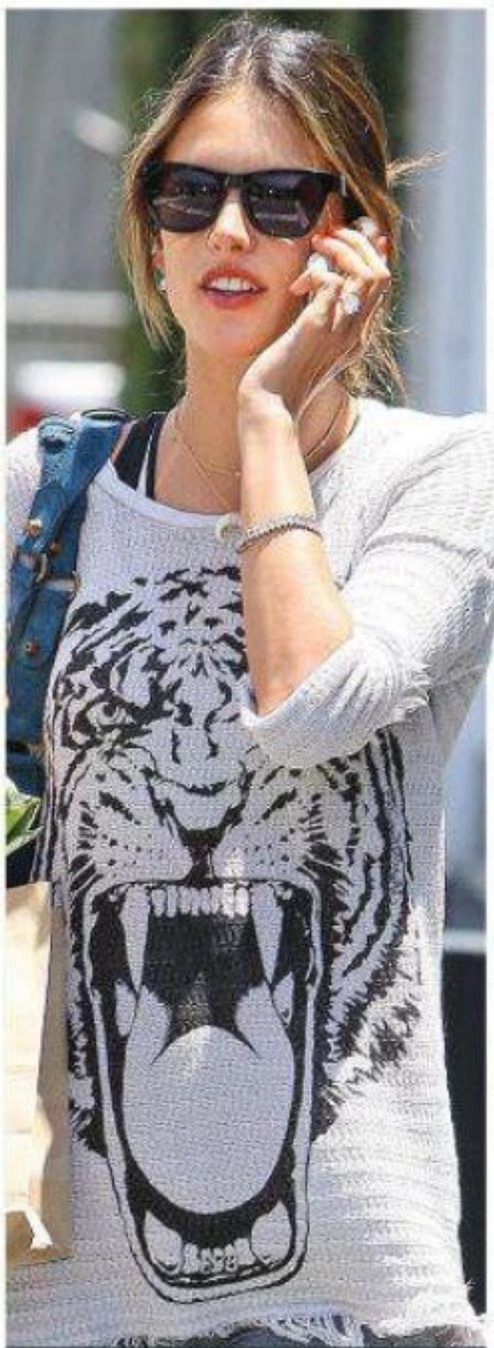

Alessandra Ambrosio
GALANTE: Did her stomach just growl?

Brenda Song
RYAN & CAROLINE: Going to a stag party?

Diane Kruger
MUSTO: Do you need a permit to wear that?

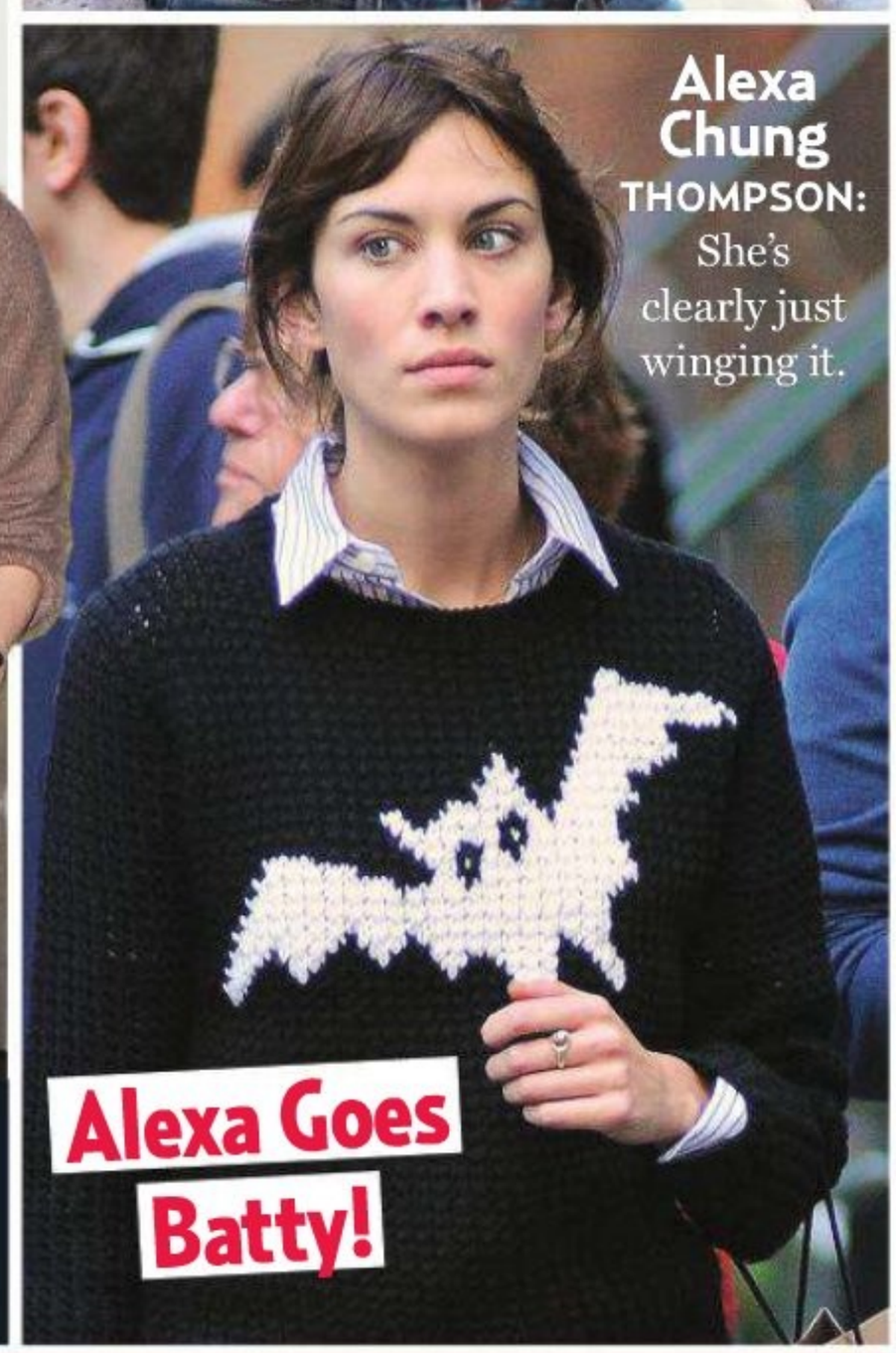

Alexa Chung
THOMPSON: She's clearly just winging it.

Alexa Goes Batty!

CLOCKWISE FROM LEFT: ONLA RMBI/AKM-GSI; MOSES ROBINSON/GETTY IMAGES; BRUJA/PACIFIC COAST NEWS; HUMBERTO CARRENO/STARTRAKS PHOTO; CAMPOS/X17; TROVARELLI/AKM-GSI

TOP COPS

WOODY THOMPSON
creator, VH1's *Pop Up Video*

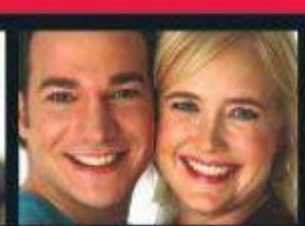

RYAN & CAROLINE
Ryanjayreviews.com

DANIEL MUSTO
wardrobe stylist, NBC, @DanielRMusto

JOHNNY LOPEZ
Johnnylopez.com

JONATHAN VALDEZ
creator, Orangejuiceandbiscuits.com

PAT GALANTE
comedian, Patgalante.com

LINDSAY ALBANESE
style expert, Lindsayalbanese.com

ANDREA BERNHOLTZ
cofounder, Rock & Republic

Us Weekly (ISSN 15297497) is published 52 weeks a year by Us Weekly LLC, 1290 Avenue of the Americas, New York, NY 10104-0298. The entire contents of *Us Weekly* are copyright © 2012 by Us Weekly LLC and may not be reproduced in any manner, either whole or in part, without written permission. All rights are reserved. The subscription price is $125 for one year. The Canadian subscription price is $150 for one year including GST, payable in advance. CANADIAN POSTMASTER: Send address changes and returns to P.O. Box 63 Malton CFC Mississauga, ONT L4T 3B5. The foreign subscription price is $175 for one year, payable in advance. Periodicals postage paid at New York, NY, and additional mailing offices. Canada Post Publication Agreement No. 40683192. Canada Goods and Services Tax Registration No. R125042689. POSTMASTER: Send address changes to *Us Weekly* Customer Service, P.O. Box 62230, Tampa, FL, 33662-2230. Printed in the United States of America.

NMSHTO

Find more issues at magazinesdownload.com

Brand New Season. Brand New Episodes. Brand New Network.

cougar town

PREMIERES JAN 8
TUESDAYS 10/9c

/CougarTown

tbs
veryfunny™

TM & © 2013 Turner Entertainment Networks, Inc. A Time Warner Company. All Rights Reserved.

USE TOGETHER, AND

WHITEN YOUR SMILE IN JUST 2 DAYS.*

THINK OF IT AS MONDAY, TUESDAY, WHITEDAY.

What will a 3D White smile do for you?

life opens up when you do Crest 3D WHITE

*By removing surface stains.

© Procter & Gamble Inc., 2013 ORAL-13406

Find more issues at
magazinesdownload.com